

Vancouver, B.C.

CANADA PACIFIC EXHIBITION



AUG 29
SEPT 5

THE SHOW WINDOW OF BRITISH COLUMBIA

Program

Welcome

ON the occasion of the 1938 Canada Pacific Exhibition the President and Directors take this opportunity of extending a most hearty welcome to this great annual show.

Year by year the Canada Pacific Exhibition has grown until today it ranks as the second largest fair in all Canada. The continued growth and success of this worthy event depends upon your support and cooperation in the future as in the past.

Again to all British Columbia may we say welcome and when you depart may you do so more conscious than ever before of the great wealth and opportunity of this, our province of British Columbia.



WALTER LEEK

President Vancouver Exhibition
Association

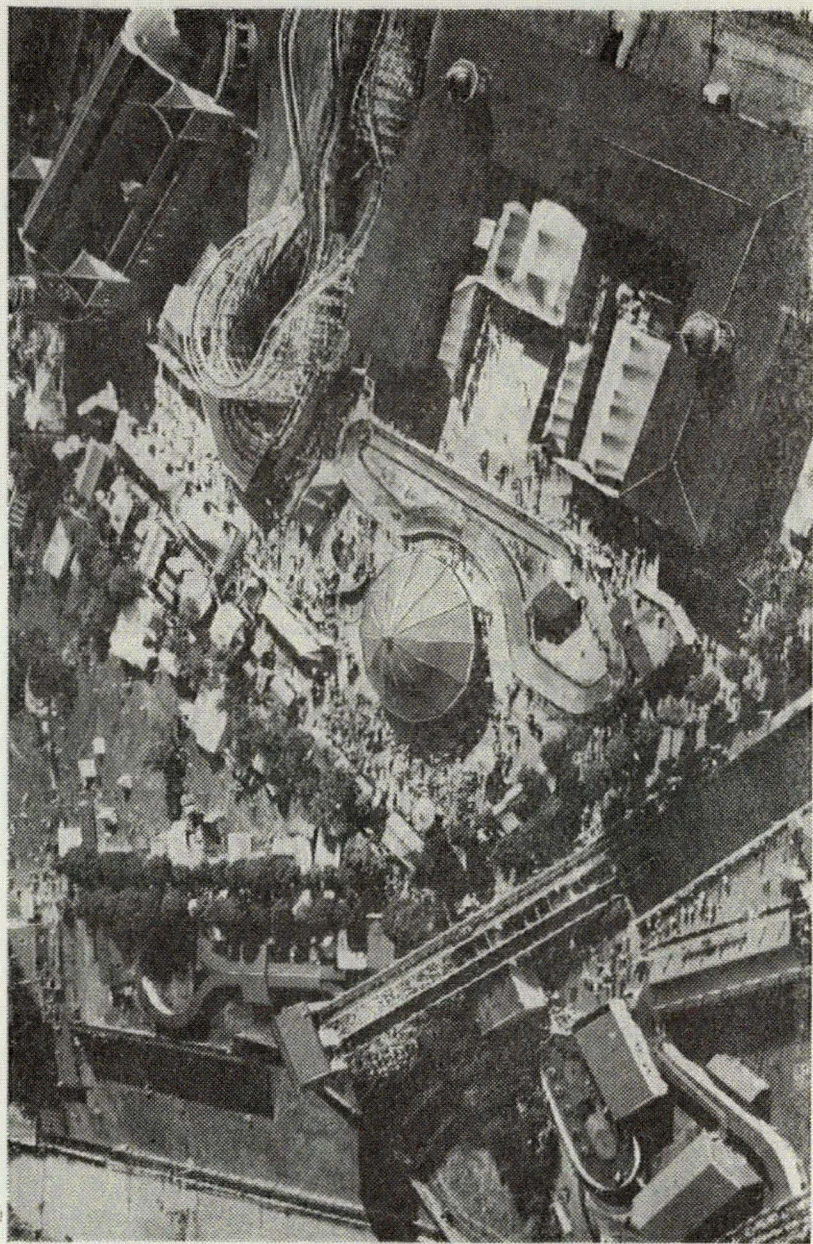

An Aerial View of Part of the Canada Pacific Exhibition Grounds

The Exhibition Day by Day

Monday, August 29th

CHILDREN'S DAY

- 9:00 a.m. Gates open to General Public.
- 10:00 a.m. Judging Poultry, Bantams and Pigeons.
Judging Rabbits—General Exhibits Building.
Judging Household Arts—Women's and Arts Building.
Judging Cage Birds—General Exhibits Building.
- 10:00 a.m. Opening of Midway Carnival, Rides and Shows.
- 10:30 a.m. "Parade of Progress"—through the streets of the city.
- 11:00 a.m. Judging of Field Crops, Garden Vegetables, Fruit, Floriculture, District Exhibits—Forum Building.
Judging of Honey Exhibit.
- 12:00 noon Judging Sheep—Live Stock Building.
Judging Swine—Live Stock Building.
Judging Goats—Live Stock Building.
Judging Indian Exhibits—General Exhibits Building.
Judging Mineral Exhibits—Mining Show—Horse Show Building.
- 1:30 p.m. Junior Judging Competitions—Horse Show Building.
Official Opening and Judging of Cat Show.
Band Concert Programme—Entrance Gates.
- 2:30 p.m. Official Opening of the Exhibition by The Honourable James G. Gardiner, Dominion Minister of Agriculture, to be broadcast by CBR Broadcasting Station from platform in Concert Square.
Horse Racing—Grandstand.
- 3:00 p.m. Folk Dancing, Vaudeville Entertainment, Band Concert—Concert Square.
- 4:00 p.m. Official Opening of B.C. Products Show, Women's and Arts Building by the Honourable T. D. Pattullo, K.C., M.L.A., Prime Minister of British Columbia.
- 7:00 p.m. Band Concert Programme—Entrance Gates.
- 8:00 p.m. Folk Dancing, Vaudeville Entertainment, Band Concert—Concert Square.
- 10:00 p.m. Dance at Happyland.
Demonstrations daily in Needlecraft—Women's and Arts Building.
All Exhibit Buildings open daily from 10:00 a.m. to 10:00 p.m.
Carnival Midway open daily 10:00 a.m. to 10:00 p.m.
Associated Dairies Rest Tent open daily for the convenience of Mothers and Children.

Tuesday, August 30th

FRASER VALLEY DAY

- 9:00 a.m. Gates open to General Public.
- 9:30 a.m. Judging Horses—Horse Show Building.
Judging Holstein Cattle—Horse Show Building.
Judging Gernsey Cattle—Horse Show Building.
Judging Beef Cattle—Horse Show Building.
Judging Sheep and Swine—Live Stock Building.
- 10:00 a.m. Opening of Midway Carnival.
- 11:00 a.m. Judging Agricultural and Horticultural Products—
Forum Building.
- 1:00 p.m. Judging Cat Show—General Exhibits Building.
- 1:30 p.m. Band Concert—Entrance Gates.
- 2:30 p.m. Band Concert Programme, Folk Dancing, Vaudeville
Entertainment in Concert Square.
Horse Racing—Grandstand.
- 7:00 p.m. Band Concert at Entrance Gates.
- 8:00 p.m. Vaudeville Programme, Entertainment, Band Concert
—Concert Square.
- 10:00 p.m. Dance—Happyland.
Rube Band performances every afternoon and evening through-
out the Grounds.
- Demonstration in Exhibit Buildings.
Visit the Exhibition of Photography, Indian Department, Cage
Birds, Show, Philatelic Display in the General Exhibits
Building.
- Associated Dairies Rest Tent—Golf Course Area, east of Forum.

Vancouver Exhibition Association

Honorary President:

Mr. J. J. Miller

Executive:

| | |
|-----------------------------|------------------|
| President | Walter Leek |
| First Vice-President | John Dunsmuir |
| Second Vice-President | W. C. Mainwaring |
| Honorary Treasurer | Willie Dalton |
| General Manager | S. C. McLennan |

Directors:

| | | |
|---------------------|-----------------|------------------------|
| Bowell, M. | Hogg, Archie | McCuish, R. G. |
| Buchanan, Dr. A. D. | James, A. M. | McKelvie, A. |
| Brand, James | King, H. M. | Noble, J. N. |
| Cotterell, C. A. | Kirkup, H. P. | Oldfield, C. N. |
| Dowrey, W. R. | Knowlton, E. S. | Paterson, A. D. |
| Davie, Alex. | Lipsett, E. | Tingley, F. C. |
| Fowler, H. Guy | Moodie, W. T. | Worthington, Dr. G. H. |
| Gross, F. D. | Moore, P. H. | |

Representative Directors:

His Worship, Mayor F. J. Hume, New Westmintser, B.C.
 S. H. Shannon, Cloverdale, B.C. Dr. F. Barton, Vancouver, B.C.
 T. Sommerville.

City Council:

| | |
|--------------------------------|----------------------------|
| His Worship Mayor G. C. Miller | |
| Alderman Fred Crone | Alderman T. H. Kirk |
| Alderman J. W. Cornett | Alderman John Bennett |
| Alderman H. D. Wilson | Alderman H. L. Corey |
| Alderman H. J. De Graves | Alderman Helena Gutteridge |

CANADA PACIFIC EXHIBITION

Honorary Life Members:

| | |
|--|---------------------------------|
| Honorable E. W. Hamber, Lieutenant-Governor of British Columbia. | |
| H.R.H. The Duke of Connaugh | A. D. Paterson, Esq. |
| H. H. Stevens, Esq. | Senator the Hon. Dr. J. H. King |
| E. O. Harrow, M.L.A. | Geo. H. Herrman, Esq. |
| Brig.-Gen. V. W Odlum, | Mrs. G. H. French |
| C.B., C.M.G., D.S.O. | W. H. Malkin, Esq. |
| F. J. Burd, Esq. | Dr. T. H. Jagger |
| C. A. Cotterell, Esq. | J. W. Berry, Esq. |
| J. W. Fordham-Johnson, Esq. | Hon T. D. Pattullo, M.L.A. |
| Hon. Robert Weir, Esq. | G G. McGeer, K.C., M.P. |
| Senator the Rt. Hon. Arthur | Hon. W. H. Sutherland, M.J.A. |
| Meighan, P.C. | Prof. H M. King |



1938 BRITISH COLUMBIA WINTER FAIR

Monday, Tuesday, Wednesday, November 21, 22, 23

VANCOUVER, B.C.

Wednesday, August 31st

SERVICE CLUBS, VETERANS & CITIZENS'
DAY

- 9:00 a.m. Gates open to General Public.
- 9:30 a.m. Judging Horses in Horse Show Building.
Judging Guernsey Cattle in Horse Show Building.
Judging Ayrshire Cattle in Horse Show Building.
- 10:00 a.m. Midway Carnival Attractions open.
- 11:00 a.m. Judging Agricultural and Horticultural Products—
Forum Building.
- Rube Band Performances Daily Throughout the Grounds
- 1:00 p.m. "Best in the Show" Judging—Cat Show.
Trophies and Special Prizes Awarded—General Exhibits
Building.
- 1:30 p.m. Band Concert—Entrance Gates.
- 2:00 p.m. Unveiling of Memorial—29th Battalion by The Honour-
able E. W. Hamber, Lieutenant-Governor of the
Province of British Columbia—At north end of
Horse Show Building.
- 2:30 p.m. Horse Racing—Grandstand.
Vaudeville Programme, "Versatile Vets," Band Con-
cert, Folk Dancing—Concert Square.
- 3:00 p.m. Judging Competitions, Goats—Live Stock Building.
- 7:00 p.m. Band Concerts—Entrance Gates.
- 8:00 p.m. Folk Dancing, Vaudeville Entertainment Programme.
Band Concert—Concert Square.
- 8:30 p.m. Horse Show Programme—Horse Show Building.
- 10:00 p.m. Dance—Happyland.
Visit the Associated Dairies Rest Tent—Golf Course Area.
Daily Demonstration of Needlecraft—Women's and Arts Building.
Visit the B.C. Products Show—East end of Women's and Arts
Building.

Thursday, September 1st

PIONEER, MANUFACTURERS & BUSINESS
MEN'S DAY

- 9:00 a.m. Gates open to the Public.
- 10:00 a.m. Junior Competiton — Horse Show Building — Halter Making Competition.
Midway Attractions—Rides and Shows—Open.
- 1:30 p.m. Judging Junior Exhibits—Horse Show Building.
- 1:30 p.m. Band Concert Programme—Entrance Gates.
- 2:30 p.m. Entertainment Programme—Folk Dancing—Vaudeville Band Concert—Concert Square.
- 2:30 p.m. Horse Racing—Grandstand.
- 3:30 p.m. Showmanship Contests, Juniors—Horse Show Building.
- 7:00 p.m. Band Concert Programme—Entrance Gates.
- 8:00 p.m. Band Concert, Guest Artists, Vaudeville, Folk Dancing —Concert Square.
- 8:30 p.m. Horse Show—Horse Show Building.
- 10:00 p.m. Dance—Happyland
Use the Associated Dairies Rest Tent—Golf Course Area, east of Forum.
Visit the General Exhibits Building—Exhibits of Photography, Indian Work, Philatelic Exhibits, Cage Birds, Rabbits.

Friday, September 2nd

WOMEN'S DAY

- 9:00 a.m. Gates open to General Public.
- 10:00 a.m. Midway Carnival Open.
- 11:00 a.m. Judging of Amateur Section, Floriculture — Forum Building.
Opening and Judging of Special Gladiolus Show—Forum Building.
- 1:30 p.m. Band Concert Programme—Entrance Gates.
- 2:00 p.m. Official Opening and Judging — Dog Show — General Exhibits Building.
Toy Dogs, Non-Sporting Dogs, and Working Dogs.
- 2:30 p.m. Horse Racing—Grandstand.
Folk Dancing, Band Concert, Vaudeville Entertainment — Concert Square.
- 7:00 p.m. Band Concert—Entrance Gates.
- 7:30 p.m. Parade of Champions—Dog Show.
Toys, Non-Sporting and Working Classes.
- 8:00 p.m. Band Concert, Vaudeville Entertainment — Concert Square.
- 10:00 p.m. Dancing—Happyland.
- Midway Carnival Attractions open until midnight.
Associated Dairies Rest Tent—In the Golf Course Area.
Visit the Aviation Exhibit, Demonstration and Exhibits.

Saturday, September 3rd

INTERNATIONAL DAY

- 9:00 a.m. Gates open to General Public.
Musical Competitions—Horse Show Building.
Cornet Solos.
Alto Horn Solos.
Baritone Solos.
Tuba Solos.
Clarinet Solos.
Accordion Solos.
- 10:00 a.m. Midway Attractions—Open.
- 10:30 a.m. Live Stock Parade—In front of Grandstand.
- 1:00 p.m. Orchestra Competitions—Horse Show Building.
Judging Competitions.
- 1:30 p.m. Band Concert at Entrance Gates.
- 2:00 p.m. Judging—Dog Show.
Terriers, Sporting and Hound Classes.
- 2:30 p.m. Horse Racing—Grandstand.
Folk Dancing, Vaudeville Entertainment, Band Con-
certs—Concert Square.
- 7:00 p.m. Band Concert—Entrance Gates.
- 7:30 p.m. Parade of Champions—Dog Show and Judging of Best
of Breeds in Show.
- 9:00 p.m. Dancing—Happyland.
Midway Carnival open until Midnight.
Visit the Aviation Show.

Monday, September 5th

LABOUR DAY

- 9:00 a.m. Gates open to General Public.
Band Contests—Horse Show Building.
Open Classes.
Amateur Classes.
Special Out-of-Town Bands Class.
Grand Championship Class.
- 10:00 a.m. Judging—Dog Show.
- 10:30 a.m. Live Stock Parade in front of Grandstand.
- 1:00 p.m. Band Concert—Entrance Gates.
- 2:00 p.m. Judging—Dog Show.
- 2:30 p.m. Horse Racing—Grandstand.
- 6:30 p.m. Band Concert at Entrance Gates.
- 7:30 p.m. Parade of Champions—Dog Show.
Musical Entertainment, Vaudeville, Folk Dancing —
Concert Square.
- 10:00 p.m. Dancing—Happyland.
- 10:30 p.m. Special Privilege Awards—Exhibition Advance Sale of
Tickets.
Rube Band Performances Throughout Grounds.
Midway Open Until 12:00 Midnight.

JUDGES

Canada Pacific Exhibition 1938

| Department | Date and Time of Judging | Names of Judges |
|------------------------------|---|---|
| HORSES— | Tuesday, August 30th 9:30 a.m. | Hugh McLean, Arcola, Sask. |
| Saddle Classes | Wednesday evening, August 31st, and Thursday evening, September 1st 9:30 a.m. | Mrs. A. D. McRae, Qualicum Beach, V.I. Norman Drysdale, 1875 Robson St., Vancouver, B.C. Lieut.-Col. George M. Endacott, 2564 Point Grey Rd., Vancouver, B.C. |
| CATTLE— | | |
| Holsteins | Tuesday, August 30th 9:30 a.m. | G. E. Gordon, University of Californ- ia, Berkeley, Calif. |
| Guernseys | Tuesday, August 30th 9:30 a.m. | Ian Hepburn, Sardis, B.C. |
| Beef | Tuesday, August 30th 9:30 a.m. | John Napier, Odessa, Wash. |
| Jerseys | Wednesday, Aug. 31st 9:30 a.m. | Prof. J. C. Knott, State Agricultural College, Pullman, Wash. |
| Ayrshires | Wednesday, Aug. 31st 1:00 p.m. | William Forrest, Trail Farm, P.O. Box 2266, Trail, B.C. |
| Jr. Judging Com- petition | Monday, August 29th 1:30 p.m. | |
| Halter Making Competition | Thursday, Sept. 1st 10:00 a.m. | |
| Judging Junior Exhibits | Thursday, Sept. 1st, 1:30 p.m. | |
| Showmanship Contests | Thursday, Sept. 1st 3:30 p.m. | |
| Elimination Contests | Friday, Sept. 2nd | |

CATALOGUE AND PROGRAMME

| Department | Date and Time of Judging | Name of Judge |
|------------------------------------|---|--|
| SHEEP— | Monday, August 29th 12:00 noon | Prof. O. M. Nelson, Oregon State Agricultural College, Corvallis, Ore. |
| SWINE— | Monday, August 29th 12:00 noon | W. MacGillivray, R.R. No. 2, Cloverdale, B.C. |
| GOATS— | Monday, August 29th 12:00 noon | S. G. Freeborn, Alberta Stock Yards, Calgary, Alta. |
| POULTRY— | Sunday, August 28th 9:00 a.m. | P. J. Peltier, 808 Redondo Beach, Boulevard, Gardina, California. W. Kirkham, 4035 Boundary Rd. Dan Russell, 1806 Grey Ave. |
| Poultry Judging Competition | Saturday, Sept. 3rd 1:30 and 3:00 p.m. | |
| PIGEONS— | Sunday, August 28th 9:00 a.m. | F. Scavington, 875 East 31st Ave. Vancouver, B.C. J. A. Meadows, 2181 East 33rd Ave. |
| RABBITS— | Monday, August 29th 12:00 noon | J. Thomson, 2674 Oxford St., Vancouver, B.C. |
| CAGE BIRDS— | Monday, August 29th 12:00 noon | Don Owens, 191 W. 17th Ave., Vancouver, B.C. |
| EGGS— | Monday, August 29th 1:00 p.m. | A. Thornfield, J. P. Cain, Department of Agriculture, Vancouver, B.C. |

CANADA PACIFIC EXHIBITION

| Department | Date and Time of Judging | Name of Judge |
|--------------------------------------|-----------------------------------|---|
| AGRICULTURE and HORTICULTURE— | | Cecil Tice, Department of Agriculture, Victoria, B. C. |
| Field Crops | Monday, August 29th 11:00 a.m. | Dr. G. G. Moe, University of B.C. Vancouver, B.C. |
| Garden Vegetables | Monday, August 29th 11:00 a.m. | Seed Branch— G. M. Stewart, Department of Agriculture, Vancouver, B.C. |
| Floriculture | Monday, August 29th 11:00 a.m. | D. Thomson, Department of Agriculture, Vancouver, B.C. |
| Amateurs only Section | Friday, Sept. 2nd 11:00 a.m. | J. L. Webster, Department of Agriculture, Vancouver, B.C. |
| Gladiolus Show | Friday, Sept. 2nd 11:00 a.m. | W. Sandall, District Field Insp. Court House, Vancouver, B.C. |
| District Exhibits, etc. | Monday, August 29th 11:00 a.m. | J. J. Woods, Experimental Farm, Agassiz, B.C. |
| Fruit | Monday, August 29th 11:00 a.m. | F. Garnish, 3630 Cameron St., Vancouver, B.C. |
| | | F. A. Tomsett, Vancouver, B.C. |
| | | T. Kilgour, 279 East 63rd Ave., Vancouver, B.C. |
| | | A. McMeans, 3617 West 2nd Ave., Vancouver, B.C. |
| | | J. L. Webster. |
| | | Geo. A. Robinson, R.R. No. 1, Royal Oak, Victoria, B.C. |
| | | G. R. Moore, 8181 Heather St., Vancouver, B.C. |
| | | A. Leitch, 290 East 51st Ave., Vancouver, B.C. |

CATALOGUE AND PROGRAMME

| Department | Date and Time of Judging | Name of Judge |
|--------------------------|---|---|
| Fruit—(continued) | Monday, August 29th 11:00 a.m. | J. W. Renton, Essondale, B. C. G. F. Laidler, 1378 Granville St., Vancouver, B. C. W. H. Robertson, Department of Agri- culture, Victoria, B. C. G. E. W. Clarke, Department of Agri- culture, Victoria, B. C. E. W. White, Department of Agri- culture, Victoria, B. C. Dr. A. F. Barss, University of B. C., Vancouver, B. C. E. M. Straight, Saanichton, B. C. W. J. Coell, Fruit Branch, Department of Agri- culture, 417 Winch Building, Vancouver, B. C. |
| HONEY— | Monday, August 29th 1:00 p.m. | A. W. Findlay, Huntington, B. C. J. W. Winson, Huntington, B. C. W. H. Hill, 325 Granville St., Vancouver, B. C. |
| DAIRY— | Monday, August 29th 11:00 a.m. | Mr. W. H. Mason, Dairy Department, Department of Agri- culture, Vancouver, B. C. |
| MUSIC— | Saturday and Mon- day, Sept. 3 and 5 | A. P. Slade, Vancouver, B. C. Basil Horsfall, R.M.D.4, Victoria, B. C. Rhynd Jamieson, Vancouver Daily Province, Vancouver, B. C. S. Bligh, Vancouver Sun, Vancouver, B. C. |

CANADA PACIFIC EXHIBITION

| Department | Date and Time of Judging | Name of Judge |
|--|----------------------------------|---|
| NEEDLEWORK and COOKING | | Mrs. J. Goudy, 2215 West 1st Ave., Vancouver, B. C. Mrs. V. C. O'Hara, 1306 Bidwell St., Vancouver, B. C. Mrs. P. Hardman, Box 12, Hollyburn P.O., West Vancouver, B.C. Miss Olive Kelly, Hudson's Bay Co., Vancouver, B. C. Miss A. McMaster, C/o Willow Tea Pot, Vancouver, B. C. |
| MINING— | Monday, August 29th 1:00 p.m. | Dr. Victor Dolmage, 1318 Marine Bldg., Vancouver, B. C. Prof. J. M. Turnbull, University of B. C., Vancouver, B. C. G. S. Eldridge, 567 Hornby St., Vancouver, B. C. J. D. Galloway, 475 Howe St., Vancouver, B. C. R. R. Hedley, 1316 Alberni St., Vancouver, B. C. G. P. Jones, 1091 Broughton St., Vancouver, B. C. |
| INDIAN WORK— | Monday, August 29, 1:00 p.m. | Prof. C. Hill-Tout, 2649 Quebec St., Vancouver, B. C. |
| Official Veterinarian of Live Stock | | Dr. T. H. Jagger, 1016 West 13th Ave., Vancouver, B. C. |

Exhibitors in Buildings

FORUM BUILDING

| | |
|--|---------------------------------------|
| Brand, Jas. & Co. | 786 Howe Street |
| Brown Bros. & Co. Ltd. | 665 Granville Street |
| Buckerfield's Ltd. | Foot Rogers |
| Carr, J. P. | Mount Lehman, B.C. |
| Dominion of New Zealand (Dept. of Tourist & Publicity) | Vancouver, B.C. |
| Jenks Bros. | 327 Ash Street, New Westminster, B.C. |
| Layritz Nurseries Ltd. | 2220 Kingsway |
| Mare, G. T. | 23 West 15th Avenue |
| Rennie, Wm. Seeds Ltd. | 250 Terminal Avenue |
| Ritchie Bros. & Co. | 840 Granville Street |
| Woodward Stores Ltd. (seed dept.) | Hastings and Abbott Streets |

FOOD BUILDING

| | |
|---|---------------------------|
| Allied Poultry Industries | Vancouver, B.C. |
| B.C. Sugar Refining Co. Ltd. | Foot Rogers Avenue |
| Blue Ribbon Tea Limited | 1043 West Hastings Street |
| Brackman-Ker Milling Co. Ltd. | Georgia Viaduct |
| Burns & Co. Ltd. | Foot Woodland Drive |
| Canada Packers Limited | 750 Terminal Avenue |
| Canadian Bakeries Ltd. | 601 West 10th Avenue |
| Canadian Cannery (Western) Ltd. | 332 Drake Street |
| Canadian Industries Ltd. | 134 Abbott Street |
| Canadian National Institute for the Blind | 1101 West Broadway |
| Cresta Blanca Canada | 632 West Broadway |
| Dickson Importing Co. Ltd. | 157 West Cordova Street |
| Fry-Cadbury Limited | 856 Cambie Street |
| Gold Band Beverage Co. Ltd. | 910 Pacific Street |
| Hampton, Mrs. A. G. | 1627 Davie Street |
| Hazelwood Creamery Ltd. | 351 Keefer Street |
| Hemmings, W. J. and H. Berke, Messrs. | 1287 Robson Street |
| Hoy's Crescent Dairy Limited | 1335 Howe Street |
| Jersey Farms Limited | 2256 West Broadway |
| Kelley, Douglas & Co. Ltd. | 367 Water Street |
| Kraft Phenix Cheese Co. | 835 Beatty Street |
| Malkin, W. H. Co. Ltd., The | 57 Water Street |
| Nalley's Limited | 2742 West Broadway |
| National Dairies Ltd. | 1132 East Hastings Street |
| Orange Crush Co. Ltd. | 3675 West 4th Avenue |
| Peek, Frean & Co. Ltd. | 57 Water Street |
| Princess Candy Company | 977 Granville Street |
| Robertson's Bakeries Ltd. | 3665 Kingsway |
| Sani-Pack Products | 1901 First Avenue |
| Scott, Bathgate, Co. Ltd. | 1086 Homer Street |
| Silk Hat Cafe | 897 Granville Street |
| Standard Brands Limited | 1885 West 4th Avenue |
| Swift Canadian Co. Ltd. | 17 Water Street |

CANADA PACIFIC EXHIBITION

| | |
|--|--------------------|
| Vancouver Pacific Paper Company Ltd..... | 161 Water Street |
| Women's Building Ltd..... | 752 Thurlow Street |

MANUFACTURERS BUILDING

| | |
|---|--|
| British America Paint Co. Ltd..... | 522 Beatty Street |
| B.C. Electric Railway Co. Ltd..... | 425 Carrall Street |
| B.C. Plywoods Ltd..... | Foot Cromwell Street |
| Beatty Bros. Ltd..... | 910 Granville Street |
| Bogardus Wickens Ltd..... | 1000 Homer Street |
| Canada Roof Products Ltd..... | 2627 Arbutus Street |
| Canadian Summer Iron Works Ltd..... | 1214 West Pender Street |
| Consolidated Red Cedar Shingle Assn. of B.C..... | 837 West Hastings St. |
| Continental Rug Company Ltd..... | 2044 Granville Street |
| Dumont Electric Company..... | 92 Kingsway |
| Electric Service League of B.C., The..... | 425 Carrall Street |
| Evans, Coleman & Evans, Ltd..... | Foot Columbia Avenue |
| Forst's Limited..... | 2432 East Hastings Street |
| Franks, Y..... | 626 Seymour Street |
| General Paint Corp. of Canada Ltd..... | 950 Raymur Avenue |
| Gypsum, Lime and Alabastine, Canada Ltd..... | 509 Richards Street |
| Hall, David Sign Co..... | 845 Beach Avenue |
| Hoover Co. Ltd..... | 675 Davie Street |
| Hopper, S. W., Contractors Ltd..... | 3879 Dunbar |
| Hudson's Bay Co..... | Georgia and Granville Streets |
| Imperial Oil Ltd..... | 234 Smithe Street |
| Kydd Bros. Ltd..... | 120 West Hastings Street |
| McLennan, McFeely & Prior Ltd..... | 99 East Cordova Street |
| Moffats Limited..... | 541 Howe Street |
| National Engineering Co. Ltd..... | 1393 Granville Street |
| National Furniture Stores..... | 319 West Hastings Street |
| New York Fur Company..... | 797 West Georgia Street |
| Penfold Roofing Company..... | 604 Homer Street |
| Provincial Board of Health, Tuberculosis Div..... | 10th & Willow Street |
| Rapid Manufacturing Company..... | 2034 West 12th Avenue |
| Sidney Roofing & Paper Co. Ltd..... | Granville Island |
| Singer Sewing Machine Company..... | 742 Granville Street |
| Smith, Davidson & Wright Ltd..... | 1198 Homer Street |
| Standard Electric & Radio Ltd..... | 55 West Hastings Street |
| Stibbard, Miss Hazel..... | David Spencer's Ltd., 515 W. Hastings Street |
| Tutte, Percy..... | David Spencer's Ltd., 515 W. Hastings Street |
| Union Oil Company of Canada Ltd..... | 402 West Pender Street |
| Vack Industries of Canada Ltd..... | 1396 Richards Street |
| Vancouver Lumber Co. (1931) Ltd..... | Connaught Bridge |
| Vancouver Trunk & Bag Limited..... | 1424 Charles Street |
| Ward., Tom Piano House..... | 1248 Granville Street |
| Whelen Heating & Sheet Metal..... | 5945 Fraser Avenue |
| Wosk Furniture Mart..... | 1263 Granville Street |

WOMEN'S AND ARTS BUILDING

| | |
|-----------------------------|--|
| Art Monument Co. Ltd..... | 602 Kingsway |
| Berchten-Breiter, H. C..... | 1140 West Pender Street |
| Bush, F. F..... | 2326 S.E. Madison Street, Portland, Oregon |

CATALOGUE AND PROGRAMME

| | |
|---|-----------------------------|
| Campbell Studio..... | 581 Granville Street |
| Copan, Mrs. A..... | 1682 East Broadway |
| Empire Agencies Ltd..... | 210 Bower Building |
| Encyclopaedia Britannica of Canada Ltd..... | 300 West Pender Street |
| Greater Vancouver Health League..... | 1675 West 10th Avenue |
| Scott-Moncrieff, L..... | 709 Stock Exchange Building |

WOMEN'S BUILDING — "B. C. PRODUCTS SHOW"

| | |
|---|---|
| Ballard's, Dr. Animal Food Products..... | 4659 Victoria Drive |
| Bartram Paper Products Co. Ltd..... | 333 Woodland Drive |
| B. C. Brush Works Ltd..... | 891 Cambie Street |
| B. C. Distillery Co. Ltd. (ginger ale)..... | 2700 Yew Street |
| B. C. Electric Power & Gas Co. (Coke Department)..... | 425 Carrall Street |
| B. C. Leather Co. Ltd..... | 117 West Pender Street |
| B. C. Lumber & Shingle Manufacturers' Ass'n..... | 837 W. Hastings Street |
| B. C. Marine Engineers & Shipbuilders Ltd..... | Foot Victoria Drive |
| B. C. Plywoods Ltd..... | Foot Cromwell Street |
| B. C. Products Bureau..... | Vancouver Board of Trade |
| Bloedel, Stewart & Welch Ltd..... | 904 Standard Bank Building |
| Bowman's Apron & Uniform Shop..... | 810 Granville Street |
| Brandram-Henderson of B. C. Ltd..... | Granville Island |
| British America Paint Co. Ltd..... | 200 Belleville Street, Victoria, B. C. |
| British Ropes Canadian Factory Ltd..... | Granville Island |
| Broder Canning Co. Ltd..... | 12 Front Street, New Westminster, B. C. |
| Bulman's Ltd..... | Vernon, B. C. |
| Bulman Bros. Lithographing & Printing Co. Ltd..... | 901 Homer Street |
| Campbell, Gordon Ltd..... | 78 East 2nd Avenue |
| Canada Roof Products Ltd..... | 2627 Arbutus Street |
| Canada Western Cordage Co. Ltd..... | 20 Water Street |
| Canadian Cannery (Western) Ltd..... | 332 Drake Street |
| Canadian Collieries Dunsmuir Ltd..... | 355 Burrard Street |
| Canadian Fishing Co. Ltd..... | Foot Gore Avenue |
| Catelli Food Products Ltd..... | 573 Beatty Street |
| Columbia Paper Company Ltd..... | 996 Homer Street |
| Christie's Ltd..... | 620 West Hastings Street |
| Consolidated Mining & Smelting Co. of Canada Ltd.,..... | 355 Burrard Street |
| Coyle Batteries Ltd..... | 1481 Venables Street |
| Disher Specialties..... | 1152 East 23rd Avenue |
| Dominion Housing Act..... | 342 West Pender Street |
| Dominion Laboratories Ltd..... | 1206 Homer Street |
| Durable Mat Co..... | 522 Beatty Street |
| Dustbane Products Ltd..... | 1285 West Pender Street |
| Empress Manufacturing Co. Ltd..... | 1106 Homer Street |
| Favorite Foods Ltd..... | 1625 Franklin Street |
| Fit-Well Garments Ltd..... | 119 West Pender Street |
| Felix Bottling Works Ltd..... | 2700 Yew Street |
| Fleck Bros..... | 110 Alexander Street |
| Francis Air Balance & Therm. Control..... | 2531 Woodland Drive |
| Fraser Valley Milk Producers' Ass'n..... | 425 West 8th Avenue |
| Gault Bros. Ltd..... | 361 Water Street |
| Gehrke's Ltd..... | 566 Seymour Street |
| Hall, David Sign Co..... | 845 Beach Avenue |
| Hammond, E. & Sons Ltd..... | 823 Clark Drive |

CANADA PACIFIC EXHIBITION

| | |
|---|---|
| Hewitt, Geo. Co. Ltd. | 732 Homer Street |
| Home Oil Distributors Ltd. | 555 Burrard Street |
| Jantzen Knitting Mills of Canada Ltd., | Kingsway & East 10th Avenue |
| Jones Tent & Awning Co. Ltd. | 43 West Hastings Street |
| Kelly Confection Co. Ltd. | 1106 Mainland |
| Kelly, Douglas & Co. Ltd. | 376 Water Street |
| Leckie, J. Co. Ltd. | 220 Cambie Street |
| Lipsett, Edward Ltd. | 1226 Homer Street |
| Malkin, W. H. Co. Ltd., The. | 57 Water Street |
| Memba Pectin Co. | 1226 Homer Street |
| Mirla Company, The. | 1226 Homer Street |
| Nalley's Ltd. | 2742 West Broadway |
| National Biscuit & Confectionery Co. Ltd. | 1706 West 1st Avenue |
| National Dress Co. Ltd. | 360 Homer Street |
| Ornamental Iron Works | 200 Victoria Drive |
| Pacific Milk Co. Ltd. | 1226 Homer Street |
| Pacific Mills Ltd. | Foot Campbell Avenue |
| Pacific Wood Products Ltd. | 1954 Kent Street |
| Paragon Hat Company | 922 Powell Street |
| Paris, Pierre | 51 West Hastings Street |
| Peerless Products Ltd. | 2233 Yukon Street |
| Port Haney Brick Co. Ltd., The. | 846 Howe Street |
| Pressed Metal Products Ltd. | 446 Railway Street |
| Progressive Manufacturing Co. | 852 East Hastings Street |
| Reliable Garment Co. Ltd. | 420 West Hastings Street |
| Red Cedar Shingle Bureau, B. C. Division | 811 Metropolitan Building |
| Restmore Manufacturing Co. Ltd. | 1000 Parker Street |
| Royal Crown Soaps Ltd. | 308 East Georgia Street |
| Shanahan's Ltd. | Foot Campbell Avenue |
| Sidney Roofing Co. Ltd. | Granville Island |
| Simmons Ltd. | 2034 West 11th Avenue |
| Smith's Button Works Ltd. | 736 Seymour Street |
| Standard Oil Company of B. C. Ltd. | 906 Marine Building |
| Sterling Candy Co. Ltd. | 1706 West 1st Avenue |
| Stewart-McIntosh Ltd. | 405 Province Building |
| Storey & Campbell Ltd. | 518 Beatty Street |
| Vancouver Drug (1928) Ltd. | 456 West Broadway |
| Vancouver Dry Goods Co. Ltd. | 136 Water Street |
| Vancouver Flour Sales Ltd. | 236 Smithe Street |
| Vancouver Trunk & Bag Ltd. | 1424 Charles Street |
| Vancouver Umbrella Mfg. Co. | 842 West Pender Street |
| Vivian Engine Works Ltd. | 1090 West 6th Avenue |
| Watson, John Ltd. | 127 East 2nd Avenue |
| West Coast Woollen Mills Ltd. | 440 Clark Drive |
| Western Cap Co. Ltd. | 363 East Hastings Street |
| Westminster Paper Co. Ltd. | 5th Avenue and 16th Street, New Westminster, B. C. |

INDUSTRIAL BUILDING

| | |
|--------------------------------------|----------------------|
| Jordan, A. M. | 1879 West 4th Avenue |
| Meredith Motors, Willys Distributors | 701 Burrard Street |
| Pioneer Tobacco Company | 4808 Main Street |
| Travel Films | 818 Vancouver Block |
| Vancouver Sea Scouts | Vancouver, B.C. |

CATALOGUE AND PROGRAMME

DINING HALL BUILDING

| | |
|---|---|
| 49th Battalion Association, Vancouver Branch | 45 West 19th Avenue |
| C. C. F. Ways and Means Committee | 923 West 26th Avenue |
| Collingwood United Church | Vancouver, B.C. |
| First United Church | Vancouver, B.C. |
| Hastings United Church | Vancouver, B.C. |
| Grandview United Church | Vancouver, B.C. |
| Lynn Valley Branch, Canadian Legion (No. 114) | 340 St. Georges Avenue, North Vancouver |
| Mountain View United Church | Vancouver, B.C. |
| Robson Memorial Church | Vancouver, B.C. |
| Vancouver Heights United Church | Vancouver, B.C. |

GOAT BUILDING

| | |
|---|-------------------------------|
| B. C. Goat Breeders Association, Mr. R. C. Hirst, Secretary | |
| Vancouver Branch | Keswick Avenue, Burnaby, B.C. |

LIVESTOCK BUILDING

| | |
|--|--------------|
| B. C. Branch, Holstein-Friesian Ass'n. of Canada | |
| Mr. J. J. Grauer, jr., Secretary | Eburne, B.C. |

COMMERCIAL POULTRY BUILDING

| | |
|---|--|
| Arnould's Breeder Hatchery | R.R. 2, Sardis B.C. |
| Brown, Jack & Son | Box 563, Chilliwack, B.C. |
| Bruce, J. A. | 482 Scott Rd., R.R. No. 1, New Westminster, B.C. |
| Buckerfield's Ltd. | Foot Rogers |
| Burns & Co. Ltd. | Foot Woodland Drive |
| Chalmers, J. | R.R. No 1, Haney, B.C. |
| Edinburgh Rock Farm | 1342 Hendry Ave., North Vancouver, B.C. |
| Evans, T. C. | R.R. 1, Abbotsford, B.C. |
| FitzHerbert, H. G. | Sardis, B.C. |
| Eastern Steel Products Ltd. (Jamesway Division) | Preston, Ontario |
| Metcalf, C. P. | Port Hammond, B.C. |
| Milner, T. A. | Burquitlam, B.C. |
| Powell, A. E. | Hammond, B.C. |
| Robinson, Mrs. E. | R.R. 1, Aldergrove |
| Schofield, A. W. | 386 Willingdon Avenue, New Westminster, B.C. |
| Vancouver Poultry & Pet Stock Assn. | 3377 Parker Street |
| Vroom, C. | R.R. 3, Cloverdale, B.C. |

OUTSIDE SPACE

| | |
|--------------------------------|---------------------------|
| B. C. Electric Railway Company | 425 Carrall Street |
| Dominion Drag Saw Company | 157 Powell Street |
| Duplex Coal Stokers | 2401 Cedar Street |
| Pioneer Heating Expert | 1287 East Hastings Street |
| Star Stokers Sales Company | 415 Terminal Avenue |
| Whelen Heating & Sheet Metal | 5945 Fraser Avenue |

HORSES

CLYDESDALES

Exhibitors

| | |
|--------------------------|---|
| Geoffrey P. Crosby | Eburne, B. C. |
| Colony Farm | Essondale, B. C. |
| Alex Davie & Sons | Ladner, B. C. |
| James Erskine, Jr. | Eburne, B. C. |
| Experimental Farm | Agassiz, B. C. |
| Rupert L. Fisher | Ladner, B. C. |
| Geo. Graeur | Ladner, B. C. |
| D. Hunt | Abbotsford, B. C. |
| Geo. Jackson | Salmon Arm, B. C. |
| D. Livingstone | Eburne, B. C. |
| J. R. McGregor | Eburne, B. C. |
| A. L. McLennan | 1428 S.E. Marine Drive, Vancouver, B. C. |
| A. Montgomery | Ladner, B. C. |
| D. Montgomery | Ladner, B. C. |
| John Morrison | South Wellington, Vancouver Island, B. C. |
| Donald Munro | Carstairs, Alta. |
| J. W. Munro | Carstairs, Alta. |
| John Pybus | Ladner, B. C. |
| William Shepherd | Steveston, B. C. |
| Alex Turner | Sydney, B. C. |
| James Turner | Cadboro Bay, B. C. |

CLASS 1—Stallion, 4 years or over. 1st, \$45; 2nd, \$35; 3rd, \$25; 4th, \$20; 5th, \$10.

- 1—Colony Denure Lens—24937—May, 19th, 1925—Sire, Denure Lens, 2374; Dam, Colony Lady Pride, 45440—John Morrison, C/o Wellington, V.I.
- 2—Highland Sensation—28165—June 23rd, 1932—Sire, Ayton Sensation, 24771; Dam, Bessie Maelanta, 58956—George Jackson, Salmon Arm.
- 3—Canute of Fonliswood—25518—May 26th, 1927—Sire, Sir Hugo, 4923; Dam, Balmarie Jessie, 51475—James Turner, Cadboro Bay, B. C.

CLASS 2—Stallion, 3 years and under 4 years. 1st, \$25; 2nd, \$20; 3rd, \$15; 4th, \$10; 5th, \$5.

- 4—Golden Prince—27768—May 15th, 1935—Sire, Robbie Burns, 26130; Dam, Lily Pybus, 49737—John Pybus, Ladner.
- 5—Marvel—28305—Aug. 6th, 1935—Sire, Westerton Favorite, 25344; Dam, Kathleen L., 50810—George Jackson, Salmon Arm.
- 6—Dunduff Jubilee Prince—2779—May 18th, 1935—Sire, Dunduff Titwood (imp.) 21870, 26445—D. Livingstone, Eburne, B. C.
- Caromein—28306—Aug. 5th, 1935—Sire, Westerton Favorite, 25344; Dam, Nellie of Edinhall, 55204—George Jackson, Salmon Arm.

CLASS 3—Stallion, 2 years and under 3 years. 1st, \$22; 2nd, \$17; 3rd, \$15; 4th, \$10; 5th, \$5.

CANADA PACIFIC EXHIBITION

- 7—Dornum Laird—27885—May 19, 1936—Sire, Craigie Master Man, 26595; Dam, Fairy of Fouliswood, 55409—J. W. Munro, Carstairs, Alta.
- 8—Dunduff Maxwell—28414—June 4, 1936—Sire, Dunduff Titwood, 21870; Dam, Maxwell Melita, 55007—A. L. McLennan, 1428 Marine Drive S.E.
- 9—Colony Radiance—28121—April 25th, 1936—Sire, Radiance, 25908; Dam, Colony Melody, 55358—Colony Farm, Essondale, B.C.
- 10—Glencairn—Aug. 15, 1936—Sire, Westerton Favorite, 25344; Dam, Kathleen L., 50810—George Jackson, Salmon Arm.

CLASS 4—Stallion, 1 year and under 2 years. 1st, \$18; 2nd, \$15; 3rd, \$10; 4th, \$5; 5th, \$5.

- 11—Reward—Sire, Radiance, 25908; Dam, May Crescent, 55151—John Pybus, Ladner.
- 12—Titwood Sandy—28603—Apr. 27, 1937—Sire, Danduff Titwood, 21870; Dam, Phyllis, 55597—J. R. McGregor, Eburne P.O.
- 13—Reward—28289—Apr. 18, 1937—Sire, Radiance, 25908; Dam, Heather Bell, 52420—Experimental Farm, Agassiz, B.C.
- 14—Dunduff Coronation King—28643—May 12, 1937—Sire, Dunduff Titwood, 26445; Dam, Craigie Pride, 49792—D. Livingston, Eburne, B.C.
- 15—Alderly Commander—28672—Jan. 10, 1937—Sire, Canute of Fouliswood, 25518; Dam, Rosemore Bess, 48428—James Turner, Cadboro Bay, B.C.
- 16—Lord Eire—June 13, 1937—Sire, Radiance, 25908; Dam, Lady Doris, 58290—D. Hunt, Abbotsford, B.C.
- 17—Gulfside Bonnie Footprint—28685—June 5, 1937—Sire, Pacific Footprint, 24506; Dam, Bonnie Princess, 51472—D. Montgomery, Ladner, B.C.
- 18—Titwood Again—May 26, 1937—Sire, Dunduff Titwood, 26445; Dam, Lady Lens, 52040—Wm. Shepherd, Steveston, B.C.

CLASS 8—Brood Mare, with foal by side. 1st, \$30; 2nd, \$25; 3rd, \$20; 4th, \$15; 5th, \$10; 6th, \$10; 7th, \$5.

- 19—Eva of Fouliswood—55793—Aug. 13, 1929—Sire, Hugo Stamp, 17054; Dam, Sally of Begg, 51476—J. W. Munro, Carstairs, Alta.
- 20—Jean Moselle—56587—Apr. 22, 1933—Sire, Craigie Maxwell, 25499; Dam, Bayview Belle, 53012—Rupert L. Fisher, Ladner.
- 21—Rosegay—53359—May 7, 1927—Sire, Bute Crown, 23733; Dam, Hartland's Madge, 36027—Experimental Farm, Agassiz, B.C.
- 22—Lady Velma—54795—Mar. 27, 1930—Sire, Music Hall, 23735; Dam, Topline Bute, 51062—Experimental Farm, Agassiz, B.C.
- 23—Craigie Pride—49792—June 10, 1922—Sire, Pride of Drumburle, 13656; Dam, Craigie Pearl, 31942—D. Livingstone, Eburne, B.C.
- 24—Lady Doris—58290—Aug. 26, 1931—Sire, Abergaldia, 25676; Dam, Lady Bird, 53509—D. Hunt, Abbotsford, B.C.
- 25—Peg Campbell—56148—Apr. 15, 1933—Sire, Craigie Maxwell, 25499; Dam, Peggy Pride, 21321—Wm Shepherd, Steveston, B.C.
- 26—Lady Lens—52040—May 4, 1925—Sire, Dunure Lens, 23734; Dam, Silver Lady, 33312—Wm. Shepherd, Steveston, B.C.

CANADA PACIFIC EXHIBITION

CLASS 9—Yeld Mare, 4 years or over. (If a mare is six years old or over and has never raised a foal she is not eligible to compete in this class). 1st, \$30; 2nd, \$25; 3rd, \$20; 4th, \$15; 5th, \$10; 6th, \$10; 7th, \$5.

- 27—Balmanno Bunty—52971—May 15, 1926—Sire, Eddlewood Mainline, 20568; Dam, Balmano Jessie, 55766—John W. Munro, Carstairs.
- 28—Fannie of Fouliswood—55792—May 2, 1930—Sire, Hugo Stamp, 17054; Dam, Balmano Bunty, 52971—John W. Munro, Carstairs.
- 29—May Crescent—55151—June 10, 1929—Sire, Craigie Maxwell, 25499; Dam, Lily Pybus, 49737—John Pybus, Ladner.
- 30—Craigie Bell—57261—May 12, 1934—Sire, Craigie Maxwell, 25499; Dam, Lily Pybus, 49737—John Pybus, Ladner.
- 31—Dunduff Splendor—59560—June 2, 1934—Sire, Dunduff Titwood, 21870; Dam, Alberta Splendour, 46762—Geoffrey P. Crosby, Eburne.
- 32—Dunduff Ideal—57642—Apr. 18, 1934—Sire, Dunduff Titwood, 21870; Dam, Polly of Avondale, 51196—James Erskine, Jr., Eburne.
- 33—Queen of the May—56448—Apr. 11, 1934—Sire, Craigie Maxwell, 25499; Dam, Lady Velma, 54795—Experimental Farm, Agassiz, B. C.
- 34—Lily P. O. Doune—54789—1929—Sire, Ayton Sensation, 24771; Dam, Mandy, 48933—George Jackson, Salmon Arm.
- 35—Nellie of Edenwall—55204—May 15, 1930—Sire, Westerton Favourite, 25344; Dam, Kathleen L., 50810—George Jackson, Salmon Arm.
- 36—Craigie Lou—57383—May 14, 1934—Sire, Dunduff Sitwood, 26445; Dam, Craigie Pride, 49792—D. Livingstone, Eburne, B. C.
- 37—Fouliswood Hazel—55757—Apr. 3, 1932—Sire, Canute of Fouliswood, 25518; Dam, Balbanno Mary, 55768—Alex. Turner, Sidney, B. C.
- 38—Gulfside Queen—57168—May 10, 1933—Sire, Craigie Maxwell, 25499; Dam, Lily Footprint, 55122—D. Montgomery, Ladner, B. C.
- 39—Queenie Maxwell—56964—May 5, 1934—Sire, Craigie Maxwell, 25499; Dam, Bayview Bell, 53012—George Graner, Ladner.
- 40—Rose Dunduff—56963—Apr. 25, 1934—Sire, Dunduff Titwood, 21870; Dam, Bayview Maud, 53011—George Grauer.

CLASS 9a—Yeld Mare, over 6 years. 1st, \$6; 2nd, \$4; 3rd, \$2; 4th, \$2; 5th, \$2; 6th, \$2; 7th, \$2.

CLASS 10—Filly, 3 years and under 4 years. 1st, \$20; 2nd, \$18; 3rd, \$15; 4th, \$10; 5th, \$5; 6th, \$5.

- 41—Kathleen of Dornum—57920—Apr. 27, 1935—Sire, Haig, 23505; Dam, Claire of Fouliswood, 53493—Donald Munro, Carstairs, Alta.
- 42—Kirsteen of Dornum—57922—May 20, 1935—Sire, Morning Tide, 22025; Dam, Balmano Bunty, 52971—John W. Munro.
- 43—Dunduff Chilco—57643—May 16, 1935—Sire, Dunduff Titwood, 21870; Dam, Chilco Oyama, 55168—James Erskine, Jr., Eburne.
- 44—Doreen—Sire, Westerton Favourite, 25344; Dam, Drumry Myra, 51795—George Jackson, Salmon Arm.
- 45—Seaview Blossom—57897—June 6, 1935—Sire, Solway's Last, 26240; Dam, Pacific Sunrise, 50217—A. Montgomery, Ladner, B. C.
- 46—Gulfside Lady—58798—May 24, 1935—Sire, Solway's Last, 26240; Dam, Pacific Lily, 48323—D. Montgomery, Ladner, B. C.

CANADA PACIFIC EXHIBITION

CLASS 11—Filly, 2 years and under 3 years. 1st, \$20; 2nd, \$18; 3rd, \$15; 4th, \$10; 5th, \$5; 6th, \$5.

- 47—Dornum Lassie—58315—April 14, 1936—Sire, Craigie Master Man, 26595; Dam, Fanny of Fouliswood, 55792—John W. Munro, Carstairs, Alta.
- 48—Daisy Radiance—59259—May 17, 1936—Sire, Radiance, 25908; Dam, Bayview Belle, 53012—Rupert L. Fisher, Ladner.
- 49—Radiance Queen—58060—June 4, 1936—Sire, Radiance, 25908; Dam, May Crescent, 55151—John Pybus, Ladner.
- 50—Dunduff Polly—60074—May 15, 1936—Sire, Dunduff Titwood, 21870; Dam, Chilco Oyama, 55168—James Erskine, Jr., Eburne.
- 51—Colony Silverwood—59047—Apr. 6, 1936—Dunduff Titwood, 26445; Dam, Colony Silverstone, 55651—Colony Farm, Essondale, B.C.
- 52—Opal Radiance—59328—May 21, 1936—Sire, Radiance, 25908; Dam, Ubyssay Olla Footprint, 53763—Alex. Davie & Sons, Ladner, B.C.
- 53—Lady Mufford—58383—May 21, 1936—Sire, Pacific Footprint; Dam, Lady Doris, 58290; S. Hunt, Abbotsford, B.C.
- 54—Gulfside Pudding Rose—59341—May 2, 1936—Sire, Radiance, 25908; Dam, Lily Footprint, 55122—D. Montgomery, Ladner, B.C.
- 55—Gulfside Flora—59340—May, 13 ? —Sire, Radiance, 25908; Dam, Bonnie Princess—D. Montgomery.

CLASS 12—Filly, 1 year and under 2 years. 1st, \$18; 2nd, \$16; 3rd, \$13; 4th, \$10; 5th, \$5; 6th, \$5.

- 56—Miss Dornum—59822—April 29, 1937—Sire, Craigie Master Man, 26595; Dam, Eva of Fouliswood, 55793—John W. Munro, Carstairs, Alta.
- 57—Colony Tonewood—59876—May 5, 1937—Sire, Dunduff Titwood, 26445; Dam, Colony Silvertone, 55651—Colony Farm, Essondale, B.C.
- 58—Colony Lensray—59875—Apr. 29, 1937—Sire, Radiance, 25908; Dam, Len's Mayflower, 54354—Colony Farm, Essondale, B.C.
- 59—Shot Silk—59305—Feb. 2, 1937—Sire, Radiance, 25908; Dam, Rosegay, 53359—Experimental Farm, Agassiz, B.C.
- 60—Miss Modesty—59306—Feb. 13, 1937—Sire, Radiance, 25908; Dam, Lady Velma, 54795—Experimental Farm, Agassiz, B.C.
- 61—Heather Bloom—59308—Mar. 19, 1937—Sire, Radiance, 25908; Dam, Downe Lodge Bell Heather, 43611—Experimental Farm, Agassiz, B.C.
- 62—Queen Bess—60081—Jan. 10, 1937—Sire, Canute of Fouliswood, 25518; Dam, Rosemore Bess, 48478—James Turner, Cadboro Bay, B.C.
- 63—Mavis Emigrant—Apr. 1, 1937—Sire, Emigrant Ambition, 26871; Dam, Kate Balfour, 53508—D. Hunt, Abbotsford.

CLASS 13—Foal, either sex. 1st, \$15; 2nd, \$12; 3rd, \$10; 4th, \$5; 5th, \$5; 6th, \$5; 7th, \$5.

- 64—Nesta of Dornum—April 27, 1938—Sire, Craigie Master Man, 26595; Dam, Eva of Fouliswood, 55793—John W. Munro, Carstairs, Alta.
- 65—Foal—May 16, 1938—Sire, Radiance, 25908; Dam, Jean Mosells, 56587—Rupert L. Fisher, Ladner.
- 66—Foal—Apr. 24, 1938—Sire, Radiance, 25908; Dam, Greta (imp. 55774), 51799—Alex. Davie & Sons, Ladner, B.C.
- 67—Yvonne—60087—Mar. 12, 1938—Sire, Radiance, 25908; Dam, Rosegay, 53359—Experimental Farm, Agassiz, B.C.

CANADA PACIFIC EXHIBITION

- 68—Moonwinks—60088—Apr. 7, 1938—Sire, Radiance, 25908; Dam, Lady Velma, 54795—Experimental Farm, Agassiz, B. C.
 69—Foil (M)—June 8, 1938—Sire, Dunduff Jubilee Prince, 27779; Dam, Craigie Pride, 49792—D. Livingstone, Eburne, B. C.
 70—Danny Boy—June 5, 1938—Sire, Pacific Footprint, 25406; Dam, Lady Doris, 58290—D. Hunt, Abbotsford, B. C.
 71—June—June 2, 1938—Sire, Pacific Footprint, 24506; Dam, Lady Lens, 52040—Wm. Shepherd, Steveston, B. C.
 72—Renown—July 2, 1938—Sire, Pacific Footprint, 24506; Dam, Peg Campbell, 56148—Wm. Shepherd, Steveston, B. C.

CLASS 17—Progeny of Dam. Two animals, that have previously been shown in regular classes, the progeny of one mare, not necessarily bred or owned by exhibitor, either sex. Geldings not eligible. 1st, \$35; 2nd, \$28; 3rd, \$22; 4th, \$15; 5th, \$9; 6th, \$5.

- 73—Dam, Balmano Bunty, 52971—John W. Munro, Carstairs, Alta.
 74—Dam, Eva of Fouliswood, 55793—John W. Munro, Carstairs, Alta.
 75—Dam, Bayview Belle, 53012—Rupert L. Fisher, Ladner.
 76—Dam, Lily Pybus, 49737—John Pybus, Ladner.
 77—Dam, May Crescent, 55151—John Pybus, Ladner.
 78—James Erskine Jr., Eburne.
 79—Dam, Colony Silvertone, 55651—Colony Farm, Essondale, B. C.
 80—Dam, Lady Velma, 54795—Experimental Farms, Agassiz, B. C.
 81—Dam, Rosegay, 53359—Experimental Farms, Agassiz, B. C.
 82—Sire, Westerton Favourite, 25344; Dam, Kathleen L., 50810—George Jackson, Salmon Arm.
 83—D. Livingstone, Eburne, B. C.
 84—James Turner, Cadboro Bay, B. C.
 85—D. Hunt, Abbotsford, B. C.
 86—D. Hunt, Abbotsford, B. C.

CLASS 18—Get of sire. Three animals, that have previously been shown in regular classes, not necessarily bred or owned by exhibitor. Geldings not eligible. 1st, \$39; 2nd, \$32; 3rd, \$24; 4th, \$12; 5th, \$7; 6th, \$5.

- 87—Sire, Craigie Master Man, 26595—John W. Munro, Carstairs, Alta.
 88—Sire, Radiance, 25908—John Pybus, Ladner.
 89—Craigie Maxwell, 225499—John Pybus, Ladner.
 90—James Erskine Jr., Eburne, B. C.
 91—Sire, Radiance, 25908—Experimental Farms, Agassiz, B. C.
 92—Sire, Radiance, 25908—Experimental Farms, Agassiz, B. C.
 93—Westerton Favourite, 25344—George Jackson, Salmon Arm.
 94—D. Livingstone, Eburne, B. C.
 95—James Turner, Cadboro Bay, B. C.

PERCHERONS

Exhibitors:

| | |
|--------------------------------|----------------------|
| Canadian Pacific Railway | Strathmore, Alberta |
| F. M. Cary | Forest Lawn, Alberta |
| N. S. Charlton | Carstairs, Alberta |
| Ole Cristensen | Hussar, Alberta |
| W. R. Pole | Airdrie, Alberta |
| W. C. Rickard | Calgary, Alberta |
| Hardy E Salter | Calgary, Alberta |

CANADA PACIFIC EXHIBITION

CLASS 19—Stallion, 4 years or over. 1st, \$45; 2nd, \$35; 3rd, \$25.

96—Firmalet—14108—May 4, 1930—Sire, Perlaet, 12309; Dam, Princess Pat, 7186—Ole Cristensen, Hussar, Alta.

97—Smokey—14811—May 10, 1932—Sire, Jim Berriedale, 11064; Dam, Evangeline, 13088—Hardy E. Salter, Calgary, Alta.

CLASS 20—Stallion, 3 years and under 4 years. 1st, \$25; 2nd, \$20; 3rd, \$15.

98—Sir Laet—15538—June 27, 1935—Sire, Elderlaet, 13587; Dam, Madam May, 17705—W. R. Pole, Airdrie, Alta.

CLASS 21—Stallion, 2 years and under 3 years. 1st, \$22; 2nd, \$17; 3rd, \$15.

99—Strathmore Reubenet—16177—May 8, 1936—Sire, Chief Laet, 14452; Dam, Reuben Betty, 16478—Can. Pac. Railway, Strathmore, Alta.

CLASS 22—Stallion, 1 year and under 2 years. 1st, \$18; 2nd, \$15; 3rd, \$10.

100—Fairview Flashlight—16049—Apr. 11, 1937—Sire, Elderlaet, 13587; Dam, Rosette, 16495—W. C. Rickard, Calgary, Alta.

CLASS 26—Brood Mare, with foal by side. 1st, \$30; 2nd, \$25; 3rd, \$20.

101—Rosette—16495—May 27, 1930—Sire, Merry Lad, 12136; Dam, Lady Clair, 10734—W. C. Rickard, Calgary, Alta.

CLASS 27—Yeld Mare, 4 years or over—1st, \$30; 2nd, \$25; 3rd, \$20.

102—Emmalaet—16346—Apr. 19, 1929—Sire, Perlaet, 12309; Dam, Welcome, 13601—N. S. Charlton, Carstairs, Alta.

103—Starlight Laetsy—17172—May 29, 1929—Sire, Perlaet, 1309; Dam, Serenade, 11506—Hardy E. Salter, Calgary, Alta.

104—Hivu Peg—18228—June 1, 1934—Sire, Major, 13155; Dam, Ramona, 15727—Hardy E. Salter, Calgary, Alta.

CLASS 27a—Yeld Mare, 7 years old and over. 1st, \$6; 2nd, \$4; 3rd, \$2; 4th, \$2; 5th, \$2; 6th, \$2; 7th, \$2.

CLASS 28—Filly, 3 years and under 4 years. 1st, \$20; 2nd, \$18; 3rd, \$15.

105—Weno Laette—18201—Apr. 27, 1935—Sire, Chief Laet, 14452; Dam, Minna 2nd, 14244—F. M. Cary, Forest Lawn, Alta.

CLASS 29—Filly, 2 years and under 3 years. 1st, \$20; 2nd, \$18; 3rd, \$15.

106—Weno Coreen—18701—Apr. 28, 1936—Sire, Chief Laet, 14452; Dam, Minna 2nd, 14244—F. M. Cary, Forest Lawn, Alta.

CLASS 30—Filly, 1 year and under 2 years. 1st, \$18; 2nd, \$16; 3rd, \$13.

107—Fairview Julia—19080—Apr. 1, 1937—Sire, Elderlaet, 13587; Dam, Silva R., 14118—W. C. Rickard, Calgary, Alta.

CANADA PACIFIC EXHIBITION

CLASS 31—Foil, either sex. 1st, \$15; 2nd, \$12; 3rd, \$10.

108—Fairview Rose Laet—19562—1938—Sire, Elderlaet, 13587; Dam, Rosette, 16495—W. C. Rickard, Calgary, Alta.

CLASS 32—Junior Champion. Champion Banner and Reserve Ribbon.

CLASS 33—Senior Champion. Champion Banner and Reserve Ribbon.

CLASS 34—Grand Champion. Champion Banner and Reserve Banner.

CLASS 35—Progeny of Dam. Two animals, that have previously been shown in regular classes, the progeny of one mare, not necessarily bred or owned by exhibitor, either sex. Geldings not eligible. 1st, \$32; 2nd, \$26; 3rd, 21.

109—Weno Laet Heno Coreen—Dam, Minna 2nd, 14244—F. M. Cary, Forest Lawn, Alta.

110—Fairview Rose Laet—Dam, Rosette, 16495—W. C. Rickard, Calgary, Alta.

CLASS 36—Get of Sire. Three animals, that have previously been shown in regular classes, not necessarily bred or owned by exhibitor. Geldings not eligible. 1st, \$37; 2nd, \$29; 3rd, \$23.

111—Weno Laette. Weno Coreen, Strathmore Ruebenet—Sire, Chief Laet, 14452—F. M. Cary, Forest Lawn, Alta.

112—Fairview Rose Laet, Fairview Flashlight, Fairview Julia—Sire, Elderlaet, 13587—W. C. Rickard, Calgary, Alta.

113—Starlight Laetry, Firmlast, Emmalaet—Sire, Perlaet—Hardy E. Salter, Calgary, Alta.

BELGIANS

Exhibitors:

Luther Harrel Ellensburg, Washington
Mrs. Barbara Schiller R.R. 1, Langley Prairie, B. C.

CLASS 37—Stallion, 4 years or over. 1st, \$45; 2nd, \$35; 3rd, \$25.

114—George—4695—May 24, 1931—Sire, Sir Gaston, 3771; Dam, Dragoune de Ranquieres, 2538—R.R. 1, Langley Prairie.

115—Jupiter Harrel's Independence—17519—July 4, 1931—Sire, Jupiter's Model, 10670; Dam, Irvinedale Susan, 7555—Luther Harrel, Ellensburg, Wash.

116—Buster Brown—18786—Mar. 9, 1933—Sire, Dr. Crotti, 14118; Dam, Irvinedale Loetta, 12228—Luther Harrel, Ellensburg, Wash.

CLASS 38—Stallion, 3 years and under 4 years. 1st, \$25; 2nd, \$20; 3rd, \$15.

120117—Harrel's Darling Jupiter—21397—May 12, 1935—Sire, Jupiters Harrel's Independence, 17519—Luther Harrel, Ellensburg, Wash.

CATALOGUE AND PROGRAMME

118—Baron Crotti Brown—21006—April 25, 1935—Sire, Dr. Crotti, 14118; Dam, Helen June, 13346—Luther Harrel, Ellensburg, Wash.

CLASS 39—Stallions, 2 years and under 3 years. 1st, \$22; 2nd, \$17; 3rd, \$15.

119—Harrel's Oakdale Farceur—22701—May 11, 1936—Sire, Buster Brown, 18786; Dam, Queen Oakdale, 13183—Luther Harrel, Ellensburg, Wash.

120—Harrel's Mischief Farceur—22702—June 19th, 1936—Sire, Dr. Crotti, 14118; Dam, Evelyn Farceur, 13988—Luther Harrel, Ellensburg, Wash.

CLASS 40—Stallion, 1 year and under 2 years. 1st, \$18; 2nd, \$15; 3rd, \$10.

121—Governor Crotti Brown—22842—May 26, 1937—Sire, Dr. Crotti, 14118; Dam, Adonell Farceur, 14487—Luther Harrel, Ellensburg, Wash.

122—Senator Crotti Brown—22733—July 2, 1937—Sire, Dr. Crotti, 14118; Dam, Helen June, 13346—Luther Harrel, Ellensburg, Wash.

123—Harrel's Silver Dawn—22702—Feb. 14, 1937—Sire, Buster Brown, 18786; Dam, Irvinedale May, 7553—Luther Harrel, Ellensburg, Wash.

CLASS 41—Junior Champion. Champion Banner and Reserve Ribbon.

CLASS 42—Senior Champion. Champion Banner and Reserve Ribbon.

CLASS 43—Grand Champion. Champion Banner and Reserve Ribbon.

CLASS 44—Brood Mare, with foal by side. 1st, \$30; 2nd, \$25; 3rd, \$20.

124—Crotti Beautiful—18345—Jan. 4, 1934—Sire, Dr. Crotti, 14118; Dam, Beauty Farceur, 14220—Luther Harrel, Ellensburg, Wash.

125—Betty—14332—July 24, 1929—Sire, Arthur, 13137; Dam, Elisetta, 6904—Luther Harrel, Ellensburg, Wash.

CLASS 45—Yield Mare, 4 years or over. 1st, \$30; 2nd, \$25; 3rd, \$20.

126—Jupiter Harrel's Darling—14520—July 17, 1930—Sire, Jupiter's Model, 10670; Dam, Irvinedale Susan, 7555—Luther Harrel, Ellensburg, Wash.

CLASS 45a—Yield Mare, 7 years old and over. 1st, \$6; 2nd, \$4; 3rd, \$2; 4th, \$2; 5th, \$2; 6th, \$2; 7th, \$2.

CANADA PACIFIC EXHIBITION

127—Jupiter Harrel's Darling—14520—July 17, 1930—Sire, Jupiter's Model, 10670; Dam, Irvinedale Susan, 7555—Luther Harrel, Ellensburg, Wash.

CLASS 46—Filly, 3 years and under 4 years. 1st, \$20; 2nd, \$18; 3rd, \$15.

128—Christie Crotti Brown—19285—Apr. 30, 1935—Sire, Dr. Crotti, 14118; Dam, Viola, 14355—Luther Harrel, Ellensburg, Wash.

129—Harrel's Independance May—19786—Apr. 25, 1935—Sire, Jupiter Harrel's Independance, 17519; Dam, Irvinedale May, 7553—Luther Harrel, Ellensburg, Wash.

130—Harrel's De Ergot Duchess—19787—May 17, 1935—Sire, Dr. Crotti, 14118; Dam, Ruby De Ergot, 9009—Luther Harrel, Ellensburg, Wash.

CLASS 47—Filly, 2 years and under 3 years. 1st, \$20; 2nd, \$18; 3rd, \$15.

131—Empress Crotti Brown—19909—Apr. 15, 1936—Sire, Dr. Crotti, 14118; Dam, Irvinedale Loetta, 12228—Luther Harrel, Ellensburg, Wash.

132—Princess Crotti Brown—19910—Apr. 18, 1936—Sire, Dr. Crotti, 14118; Dam, Irvinedale Susan, 12245—Luther Harrel, Ellensburg, Wash.

CLASS 48—Filly, 1 year and under 2 years. 1st, \$18; 2nd, \$16; 3rd, \$13.

133—Harrel's Madeline Farceur—23023—Aug. 2, 1937—Sire, Buster Brown, 18786; Dam, Irvinedale Roberta, 14127—Luther Harrel, Ellensburg, Wash.

CLASS 49—Foal, either sex. 1st, \$15; 2nd, \$12; 3rd, \$10.

134—Harrel Beautiful Farceur—23797—March 25th, 1938—Sire, Irwinsdale Advocate Brown, 20411; dam, Crottis Beautiful, 18345—Luther Harrel, Ellensburg, Wash.

135—Harrel's Zephyr—23796—March 26th, 1938—Sire, Irvinedale Advocate Brown, 20411; Dam, Betty—Luther Harrel.

CLASS 50—Junior Champion. Champion Banner and Reserve Ribbon.

CLASS 51—Senior Champion. Champion Banner and Reserve Ribbon.

CLASS 52—Grand Champion. Champion Banner and Reserve Ribbon.

CLASS 53—Progeny of Dam. Two animals that have previously been shown in regular classes, the progeny of one mare, not necessarily bred or owned by exhibitor, either sex. Geldings not eligible. 1st, \$32; 2nd, \$26; 3rd, \$23.

CATALOGUE AND PROGRAMME

- 136—Jupiters Harrel's Independence—17519—July 4th, 1931—Sire, Jupiters Model, 70670; Dam, Irvinedale Susan, 7555—Luther Harrel, Ellensburg, Wash.
- 137—Jupiter Harrel Darling—14520—July 17th, 1930—Sire, Jupiter's Model, 10670; Dam, Irvinedale Susan, 17555—Luther Harrel, Ellensburg, Wash.
- 138—Buter Brown—18786—March 9th, 1933—Dam, Dr. Crotti, 14188; Dam, Irvinedale Loetta, 12228—Luther Harrel, Ellensburg, Wash.
- 139—Empress Crotti Brown—19909—April 15th, 1936—Sire, Dr. Crotti, 14118; Dam, Irvinedale Loetta—Luther Harrel, Ellensburg, Wash.
- 140—Baron Crotti Brown—21006—April 25th, 1935—Sire, Dr. Crotti, 14118; Dam, Helen Jene—Luther Harrel, Ellensburg, Wash.
- 141—Senator Crotti Brown—22733—July 2, 1937—Sire, Dr. Crotti, 14118; Dam, Helen Jene, 13346—Luther Harrel, Ellensburg, Wash.
- 142—Harrel's Independence May—19786—April 25, 1935—Sire, Jupiter Harrel's Independence, 17519; Dame, Irvinedale May, 7553—Luther Harrel, Ellensburg, Wash.
- 143—Harrell's Silver Dawn—22703—February 15th, 1937—Sire, Buster Brown, 18786; Dam, Irvinedale May, 7553—Luther Harrel, Ellensburg, Wash.

CLASS 54—Get of Sire. Three animals, that have previously been shown in regular classes, not necessarily bred or owned by exhibitor. Geldings not eligible. 1st, \$37; 2nd, \$29; 3rd, \$23.

- 144—Buster Brown—18786—Mar. 9, 1933—Sire, Dr. Crotti, 14118; Dam, Irvingdale Loetta, 12228—Luther Harrel, Ellensburg, Wash.
- 145—Empress Crotti Brown—19909—Apr. 15, 1936—Sire, Dr. Crotti, 14118; Dam, Irvinedale Loetta, 12228—Luther Harrel, Ellensburg, Wash.
- 146—Princess Crotti Brown—19910—Apr. 18, 1936—Sire, Dr. Crotti, 14118; Dam, Irvingdale Susan, 12245—Luther Harrel, Ellensburg, Wash.
- 147—Baron Crotti Brown—21006—Apr. 25, 1935—Sire, Dr. Crotti, 14118; Dam, Helen Jene, 13346—Luther Harrel, Ellensburg, Wash.
- 148—Christie Crotti Brown—19285—Apr. 30, 1935—Sire, Dr. Crotti, 14118; Dam, Viola, 14355—Luther Harrel, Ellensburg, Wash.
- 149—Harrel's Mischief Farceur—22702—June 19, 1936—Sire, Dr. Crotti, 14118; Dam, Evelyn Farceur, 13988—Luther Harrel, Ellensburg, Wash.
- 150—Crotti Beautiful—18345—Jan. 4, 1934—Sire, Dr. Crotti, 14118; Dam, Beauty Farceur, 14220—Luther Harrel, Ellensburg, Wash.
- 151—Governor Crotti Brown—22842—May 26, 1937—Sire, Dr. Crotti, 14118; Dam, Avonell Farceur, 14497—Luther Harrel, Ellensburg, Wash.
- 152—Senator Crotti Brown—22733—July 2, 1937—Sire, Dr. Crotti, 14118; Dam, Helen Jene, 13346—Luther Harrel, Ellensburg, Wash.
- 153—Harrel's De Ergot Duchess—19787—May 17, 1935—Sire, Dr. Crotti, 14118; Dam, Ruby De Ergot, 9009—Luther Harrel, Ellensburg, Wash.

CANADA PACIFIC EXHIBITION

HEAVY DRAUGHT AND AGRICULTURAL

Exhibitors:

| | |
|------------------------------|---|
| Fred Acheson | Brighthouse, B. C. |
| Colony Farm | Essondale, B. C. |
| Crystal Dairy | c/o 506 E. 44th Avenue, Vancouver, B. C. |
| Alex Davie & Sons | Ladner, B. C. |
| Experimental Farm | Agassiz, B. C. |
| H. Fullerton | Lulu Island, B. C. |
| L. Gilmour | Steveston, B. C. |
| Geo. Graeur | Ladner, B. C. |
| D. Hunt | Abbotsford, B. C. |
| Geo. Jackson | Salmon Arm, B. C. |
| Jas. Johnston | Eburne, B. C. |
| Allan C. Leslie & Sons | Watrous, Sask. |
| D. Livingstone | Eburne, B. C. |
| F. J. McDonald | Eburne, B. C. |
| Hugh McDonald | Eburne, B. C. |
| A. L. McLennan | 1428 S.E. Marine Drive., Vancouver, B. C. |
| John W. Munro | Carstairs, Alberta |
| John Pybus | Ladner, B. C. |
| William Shepherd | Steveston, B. C. |
| Robert Shepherd | Vancouver, B. C. |
| Jas. Turner | Cadboro Bay, B. C. |

CLASS 55—Pair, Mares or Geldings. 1st, \$25; 2nd, \$20; 3rd, \$15; 4th, \$10; 5th, \$5; 6th, \$5.

154—John W. Munro.

156—George Jackson.

155—Fred Acheson.

157—Allan C. Leslie & Sons.

CLASS 56—Brood Mare, with foal by side. 1st, \$20; 2nd, \$17; 3rd, \$14; 4th, \$10.

158—Jas. Johnston.

160—Allan C. Leslie & Sons.

159—James Turner.

161—Allan C. Leslie & Sons.

CLASS 57—Filly or Gelding, 3 years or over. 1st, \$15; 2nd, \$12; 3rd, \$8; 4th, \$5.

162—John W. Munro.

167—George Jackson.

163—John W. Munro.

168—George Jackson.

164—John W. Munro.

169—L. Gilmour.

165—Fred Acheson.

170—Allan C. Leslie & Sons.

166—H. Fullerton.

171—Allan C. Leslie & Sons.

CLASS 58—Filly or Gelding, 2 years and under 3. 1st, \$15; 2nd, \$10; 3rd, \$8; 4th, \$5.

172—Jas. Johnston.

174—Allan C. Leslie & Sons.

173—F. J. McDonald.

CLASS 59—Filly or Gelding, 1 year and under 2. 1st, \$15; 2nd, \$10; 3rd, \$8; 4th, \$5.

175—Jas. Johnston.

CANADA PACIFIC EXHIBITION

CLASS 60—Foal, either sex. 1st, \$10; 2nd, \$8; 3rd, \$6; 4th, \$5.
176—Jas. Johnston. 177—James Turner.

HEAVY DRAUGHT

CLASS 61—Brood Mare, with foal by side, grade, 4 years and over, 1,600 and over on line. 1st, \$20; 2nd, \$15; 3rd, \$10; 4th, \$5.

CLASS 62—Mare or Gelding, 4 years or over. 1st, \$25; 2nd, \$20; 3rd, \$18; 4th, \$15; 5th, \$12; 6th, \$10; 7th, 8; 8th, \$5; 9th, \$5; 10th, \$5; 11th, \$5; 12th, \$5.

178—Fred Acheson.

179—Experimental Farm.

180—George Jackson.

181—Hugh McDonald.

182—Crystal Dairy.

183—Crystal Dairy.

184—Crystal Dairy.

185—Wm. Shepherd.

186—Allan C. Leslie & Sons.

187—Allan C. Leslie & Sons.

188—Allan C. Leslie & Sons.

CLASS 63—Filly or Gelding, grade, 3 years and under 4, on line. 1st, \$20; 2nd, \$18; 3rd, \$15; 4th, \$12.

189—Fred Acheson.

190—Colony Farm.

191—George Jackson.

192—Allan C. Leslie & Sons.

CLASS 64—Fily or Gelding, grade, 2 years and under 3, on line. 1st, \$18; 2nd, \$15; 3rd, \$12; 4th, \$10.

193—A. L. McLennan.

194—Fred Acheson.

195—Experimental Farm.

CLASS 65—FiFly or Gelding, grade, 1 year and under 2, on line. 1st, \$18; 2nd, \$15; 3rd, \$12; 4th, \$10.

196—Alex. Davie & Sons.

CLASS 66—Foal, either sex. 1st, \$15; 2nd, \$12; 3rd, \$10; 4th, \$5.

CLASS 67—Best single grade Mare or Gelding in harness. To be shown to appropriate vehicle. 1st, \$20; 2nd, \$15; 3rd, \$10; 4th, \$5.

197—Fred Acheson.

198—Crystal Dairy.

199—Crystal Dairy.

200—Allan C. Leslie & Sons.

201—Allan C. LeLsie & Sons.

CLASS 68—Fair, owned by one exhibitor, each horse to weigh 1,600 lbs. or over. To be shown to appropriate vehicle. 1st, \$30; 2nd, \$25; 3rd, \$30; 4th, \$15; 5th, \$10; 6th, \$5.

202—John W. Munro.

203—Robt. Thorburn.

204—George Jackson.

205—Crystal Dairy.

206—Allan C. Leslie & Sons.

207—Allan C. Leslie & Sons.

CANADA PACIFIC EXHIBITION

CLASS 69—Four-horse team, combined ownership allowed, each horse to weigh 1,600 lbs. or over. To be shown to appropriate vehicle. 1st, \$45; 2nd, \$40; 3rd, \$35; 4th, \$30; 5th, \$20; 6th, \$15.

208—John W. Munro.
209—Robt. Thorburn.
210—George Jackson.

211—Crystal Dairy.
212—Allan C. Leslie & Sons.
213—Alan C. Leslie & Sons.

CLASS 70—Six-horse team, combined ownership allowed, each horse to weigh 1,400 lbs. or over; 50 per cent. for conformation; 35 per cent. for manner of going; 15 per cent. for equipment. Three shows if required. To be shown to appropriate vehicle. 1st, \$150; 2nd, \$125; 3rd, \$100; 4th, \$75; 5th, \$50.

214—John W. Munro.
215—Robt. Thorburn.
216—George Jackson.

217—Crystal Dairy.
218—Allan C. Leslie & Sons.

CLASS 71—Special, Grand Display—Five horses, any age, any sex, any breed, owned by one exhibitor. Grade or pure-bred animals; to be shown on halter. 1st, \$30; 2nd, \$25; 3rd, \$20; 4th, \$15; 5th, \$10; 6th, \$5; 7th, \$5.

219—John W. Munro.
220—Robt. Thorburn.
221—Fred Acheson.
222—John Pybus.
223—Colony Farm.
224—Experimental Farm.

225—George Jackson.
226—D. Livingstone.
227—Wm. Shepherd.
228—D. Hunt.
229—Allan C. Leslie & Sons.

CLASS 72—Special, Best Team in Harness, hitched to appropriate vehicle, owned and driven by a bona fide farmer living in B. C. 1st, \$25; 2nd, \$20; 3rd, \$15; 4th, \$10.

230—George Jackson.
231—L. Gilmour.

232—George Grauer.

GROOMS' CLASSES

CLASS 73—Groom's Class—Senior. Open to grooms over 21 years of age. Time allowance—45 minutes—for dressing and decorating horse in the ring, after which it will be shown; competitors to supply own decorations and may have one helper; instructions will be given as to duties of helper at commencement of the competition. 1st, \$8; 2nd, \$6; 3rd, \$4; 4th, \$2; 5th, \$2; 6th, \$2; 7th, \$2; 8th, \$2; 9th, \$2.

232a—Fred Acheson.
232b—John Pybus.

232c—George Jackson.
232d—Allan C. Leslie & Sons.

CLASS 74—Groom's Class—Junior. Open to grooms 21 years and under. Time allowance—45 minutes—for dressing and decorating horse in the ring, after which it will be shown; competitors to supply own decorations and may have one helper; instructions will be given as to duties of helper at commencement of the

CATALOGUE AND PROGRAMME

- competiton. 1st, \$8; 2nd, \$6; 3rd, \$4; 4th, \$2; 5th, \$2; 6th, \$2;
7th, \$2; 8th, \$2; 9th, \$2.
- 232e—A. Montgomery. 232g—Allan C. Leslie & Sons.
- 232f—A. Montgomery.

THOROUGHBREDS

- CLASS 75**—Thoroughbred Race Horse (colt, filly, or gelding), not over 2 years old at entry closing date, August 10, 1938, bred and owned by Exhibitor. To be shown on halter. 1st, \$25 or Silver Trophy Engraved; 2nd, \$15; 3rd, \$10.
- 233—Unnamed Bay Filly— —March 3rd, 1938—Sire, Diddle Diddle, 2901; Dam, Simon's Glen, 2203—N. & B. McQueen, 2890 Marine Dr., Vancouver, B. C.
- 234—Son of Broxa—505889—March, 1937—Sire, Broxa, 2161; Dam, Joya, 3579—H. E. Talbot, Westwold, B. C.

PERCHERONS

- CLASS 23**—Junior Champion. Champion Banner and Reserve Ribbon.
- CLASS 24**—Senior Champion. Champion Banner and Reserve Ribbon.
- CLASS 25**—Grand Champion. Champion Banner and Reserve Ribbon.

CLYDESDALES

- CLASS 14**—Junior Champion. Champion Banner and Reserve Ribbon.
- CLASS 15**—Senior Champion. Champion Banner and Reserve Ribbon.
- CLASS 16**—Grand Champion. Champion Banner and Reserve Ribbon.
- CLASS 5**—Junior Champion. Champion Banner and Reserve Ribbon.
- CLASS 6**—Senior Champion. Champion Banner and Reserve Ribbon.
- CLASS 7**—Grand Champion. Champion Banner and Reserve Ribbon.

CANADA PACIFIC EXHIBITION

HEAVY DRAUGHT

Special Class Challenge Trophy—For Grand Champion Heavy Draught Gelding of Show. Dr. L. D. Swinerton Challenge Trophy.

CLYDESDALES

Best Clydesdale Stallion, Imported or Canadian Bred—Ribbon.

Best Clydesdale Female, Imported or Canadian Bred—Ribbon.

CATTLE

AYRSHIRES

Exhibitors:

| | |
|-----------------------------|-----------------------|
| Fred Bryant | Chilliwack, B.C. |
| Geo. H. Bryant & Sons | Chilliwack, B.C. |
| Leslie J. Bryant | Chilliwack, B.C. |
| H. G. Cutt & Sons | Murrayville, B.C. |
| Hay Bros. | Vancouver, B.C. |
| Garth Kerr | Rosedale, B.C. |
| John R. Lewis | Chilliwack, B.C. |
| D. R. Montador | Steveston, B.C. |
| Dan D. Paton | Cloverdale, B.C. |
| Violet M. Paton | Cloverdale, B.C. |
| W. J. S. Pye | Steveston, B.C. |
| Richards Bros. | Red Deer, Alberta |
| John Alex Robson | Barnston Island, B.C. |
| Shannon Bros. | Cloverdale, B.C. |
| E. A. Wells & Sons | Sardis, B.C. |

CLASS 94—Cow, 8 years old or over, milking or dry, 3 or more R.O.P.
Records. 1st, \$22; 2nd, \$18; 3rd, \$16; 4th, \$12; 5th, \$9.

- 235—Edenbank Maid's Belle 3rd—87794—February 12, 1923—Sire, Willowmoor Robinhood 18th, 48026; Dam, Evergreen Maid's Belle, 54140—E. A. Wells & Sons, Sardis, B.C.
- 236—Grandview Lady Beauty—139002—April 10, 1929—Sire, Penshurst Jethro, 104667; Dam, Grandview Golden Lady, 93938—Shannon Bros., Cloverdale, B.C.

CLASS 95—Cow, 4 years old or over, in calf, not milking. 1st, \$22; 2nd, \$20; 3rd, \$16; 4th, \$12; 5th, \$9; 6th, \$7.

- 237—Woodlands Clara—156170—June 9, 1931—Sire, Woodlands Silver King, 128370; Dam, Venvenue Clara, 80074—Richards Bros., Red Deer, Alta.
- 238—Edenbank Robin's Maid—158462—October 9, 1931—Sire, Edenbank Robinhood 30th, 95578; Dam, Edenbank Nellie's Milkmaid 4th, 108397—Edwin A. Wells & Sons, Sardis, B.C.
- 239—Edenbank Nellie's Milkmaid 6th—131528—September 1, 1928—Sire, Alta Crest Spicy Sam, 94743; Dam, Nellie Burns' Milkmaid, 65877—Edwin A. Wells & Sons, Sardis, B.C.
- 240—Grandview Brownie 2nd—161054—February 19, 1932—Sire, Grandview Man-o-War, 140147; Dam, Grandview Brownie, 102458—Shannon Bros., Cloverdale, B.C.
- 241—Queen's Own—174607—March 10, 1934—Sire, Floss Financier, 131770; Dam, Grandview Queen 3rd, 104668—W. J. S. Pye, Steveston, B.C.
- 242—Rosebrook Milkmaid—196142—July 1, 1932—Sire, Lochinch Gallant Lad, 134680—Dam, Ubysey Clementine, 122497—Geo. H. Bryant & Sons, Chilliwack, B.C.

CANADA PACIFIC EXHIBITION

CLASS 96—Cow, 4 years old or over, milking. 1st, \$26; 2nd, \$22; 3rd, \$18; 4th, \$15; 5th, \$12; 6th, \$10.

- 243—Edenbank Nellie's Ella 4th—139269—October 1, 1929—Sire, Edenbank Robinhood 30th, 95578; Dam, Nellie Burns' Ella, 83844—Edwin A. Wells & Sons, Sardis, B. C.
- 244—Edinbank Crummies Snowball—141279—August 26, 1929—Sire, Edenbank Robinhood 30th, 95578; Dam, Edenbank Crummies 2nd, 110840—Edwin A. Wells & Sons, Sardis, B. C.
- 245—Grandview Helen—138999—September 30, 1928—Sire, Penshurst Jethro, 104667; Dam, Grandview Helen, 105478—Shannon Bros, Cloverdale, B. C.
- 246—Mary Anne—174609—January 27, 1934—Sire, Floss's Financier, 131770; Dam, Maggie's Mary M., 131287—W. J. S. Pye, Steveston, B. C.

CLASS 97—Cow, 3 years old and under 4, milking or not milking. 1st, \$22; 2nd, \$18; 3rd, \$14; 4th, \$11; 5th, \$9; 6th, \$7.

- 247—Woodlands Lassie—181963—November 2, 1934—Sire, Hobsland Traveller, 163454; Dam, Woodlands Lady Nora 4th, 118697—Richards Bros., Red Deer, Alta.
- 248—Edenbank White Beauty—189392—April 1, 1935—Sire Ubysey Royal Blood, 147177; Dam, Edenbank Stately 4th, 153190—E. A. Wells & Sons, Sardis, B. C.
- 249—Grandview Ella 2nd—181666—November 27, 1934—Sire, Usysey Prince Gracious, 126591; Dam, Grandview Ella, 167859—Shannon Bros., Cloverdale, B. C.
- 250—Grandview Lady Jane—189669—October 14, 1934—Sire, Grandview Mainspring, 165506; Dam, Grandview Martha 2nd, 139537—Shannon Bros., Cloverdale, B. C.
- 251—Bonnie Barbara Lee—212514—February 20, 1935—Sire, Jewel's Johnny Walker, 163327; Dam, Lassie's Bonnie Girl, 120881—W. J. S. Pye, Steveston, B. C.
- 152—Mary Gold—March 6, 1935—Sire, Jewel's Johnnie Walker; Dam, Maggie's Mary M., 131287—W. J. S. Pye, Steveston, B. C.

CLASS 98—Heifer, 2 years old in milk. 1st, \$16; 2nd, \$13; 3rd, \$11; 4th, \$9; 5th, \$7; 6th, \$6.

- 253—Woodlands Silverbelle 5th—201187—July 24, 1935—Sire, Hobsland Traveller, 163454; Dam, Woodland's Silverbelle 4th, 173189—Richards Bros., Red Deer, Alta.
- 254—Grandview Katherine 5th—192609—September 30, 1935—Sire, Ubysey Prince Gracious, 126591; Dam, Grandview Katherine, 110548—Shannon Bros, Cloverdale, B. C.

CLASS 99—Heifer, 2 years old in calf, not milking. 1st, \$16; 2nd, \$13; 3rd, \$11; 4th, \$9; 5th, \$7; 6th, \$6.

- 255—Woodlands Miss Stately 3rd—191310—October 6th, 1935—Sire, Hobsland Traveller, 163454; Dam, Woodlands Miss Stately 2nd, 164314—Richards Bros., Red Deer, Alta.

CATALOGUE AND PROGRAMME

- 257—Edenbank Polly's Kay—192723—April 19, 1936—Sire, Edenbank Royal Nugget, 163099; Dam, Edenbank Coronation's Polly 2nd, 168041—E. A. Wells & Sons, Sardis, B.C.
- 258—Edenbank Royal Maid 2nd—192722—April 18, 1936—Sire, Edenbank Royal Nugget, 163099; Dam, Edenbank Royal Maid, 176905—E. A. Wells & Sons, Sardis, B.C.
- 259—Grandview Magic—192817—January 21, 1936—Sire, Grandview Senator 3rd, 175042; Dam, Grandview Martha 3rd, 172589—Shannon Bros., Cloverdale, B.C.
- 260—Tillie The Toiler—212512—November 5, 1935—Sire, Lassie's Long Shot, 175163; Dam, Aimee, 123895—W. J. S. Pye, Steveston, B.C.
- 261—Betty Be Mine—212513—November 24, 1935—Sire, Jewel's Johnnie Walker, 163327; Dam, Bonnie Betty, 160415—W. J. S. Pye, Steveston, B.C.
- 262—Glen Eden Mollie 2nd—190993—April 13, 1936—Sire, Grandview Man-o-War 6th, 172588; Dam, Glen Eden Mollie, 170406—Geo. H. Bryant, Chilliwack, B.C.

CLASS 100—Heifer, senior yearling. 1st, \$12; 2nd, \$10; 3rd, \$9; 4th, \$7; 5th, \$5; 6th, \$4.

- 263—Woodlands Clara 2nd—201190—July 18, 1936—Sire, Hobsland Traveller, 163454; Dam, Woodlands Clara, 156170—Richards Bros., Red Deer, Alta.
- 264—Woodlands Bluebell 5th—201189—November 4, 1936—Sire, Hobsland Traveler, 163454; Dam, Woodlands Bluebell 4th, 173199—Richards Bros., Red Deer, Alta.
- 265—Edenbank Robin's Maid 3rd—202744—August 11, 1936—Sire, Edenbank Royal Nugget, 163099; Dam, Edenbank Robin's Maid, 158462—E. A. Wells & Sons, Sardis, B.C.
- 266—Edenbank Maid of Hills 7th—202750—September 2, 1936—Sire, Edenbank Batchelor Hope Chest, 169537; Dam, Edenbank Maid of Hills 6th, 176906—E. A. Wells & Sons, Sardis, B.C.
- 267—Grandview Myrtle—197629—July 22, 1936—Sire, Bonnie Brae Coastguard, 170058; Dam, Grandview Madge, 141815—Shannon Bros., Cloverdale, B.C.
- 268—Grandview Lady Beauty 4th—202913—October 2, 1936—Sire, Grandview Senator 3rd, 175042; Dam, Grandview Lady Beauty, 139002—Shannon Bros., Cloverdale, B.C.
- 269—Nerissa—212515—December 16, 1936—Sire, Gold Rush, 200550; Dam, Lassie Nancy Lee, 163328—W. J. S. Pye, Steveston, B.C.

CLASS 101—Heifer, junior yearling. 1st, \$12; 2nd, \$10; 3rd, \$9; 4th, \$7; 5th, \$5; 6th, \$4.

- 271—Woodlands Olga 8th—201193—January 3, 1937—Sire, Hobsland Traveller, 163454; Dam, Woodlands Olga 7th, 164317—Richards Bros., Red Deer, Alta.
- 272—Woodlands Silverbell 6th—201340—March 18, 1937—Sire, Grandview Sir Walter, 183324; Dam, Woodlands Silverbell 4th, 173189—Richards Bros., Red Deer, Alta.
- 273—Edenbank Lark 2nd—202749—February 10, 1937—Sire, Ubysses Man-o-War Crusader, 185837; Dam, Edenbank Lark, 185476—E. A. Wells & Sons, Sardis, B.C.

CANADA PACIFIC EXHIBITION

- 274—Grandview Heather—202916—February 7th, 1937—Sire, Ubysey Prince Gracious, 126591; Dam, Grandview Helen R., 138999—Shannon Bros., Cloverdale, B. C.
- 275—Grandview Queen 8th—202919—February 7, 1937—Sire, Bonnie Brae Coastguard, 170058; Dam, Grandview Queen 5th, 153888—Shannon Bros., Cloverdale, B. C.
- 276—Willowburn Winonah—198844—January 21, 1938—Sire, Fintry Moonbeam, 178096; Dam, Winonah, 141206—Leslie J. Bryant, Chilliwack, B. C.
- 277—Graybrook Milley 2nd—202600—March 13, 1937—Sire, Graybrook Lindy, 148548; Dam, Graybrook Milley, 169919—Fred Bryant, Chilliwack, B. C.

CLASS 102—Heifer, calf, senior, born on or after July 1, 1937, and previous to January 1, 1938. 1st, \$11; 2nd, \$9; 3rd, \$8; 4th, \$6; 5th, \$4; 6th, \$3.

- 278—Killarney Queen— —September 17, 1937—Sire, Gen Eden Perkins, 202426; Dam, Killarney Lola, 202876—H. G. Cutt & Sons, Murrayville, B. C.
- 279—Woodlands Betsy 2nd—210754—October 18, 1937—Sire, Grandview Sir Walter, 183324; Dam, Woodlands Betsy, 181964—Richards Bros., Red Deer, Alta.
- 280—Woodlands Lucky Jewel 3rd—210756—October 5, 1937—Sire, Grandview Sir Walter, 183324; Dam, Woodlands Lucky Jewel, 164319—Richards Bros., Red Deer, Alta.
- 281—Edenbank Robin's Maid 4th—207415—August 16, 1937—Sire, Fintry Monarch, 132045; Dam, Edenbank Robin's Maid, 158462—E. A. Wells & Sons, Sardis, B. C.
- 282—Edenbank Ella—211901—December 13, 1937—Sire, Edenridge Bachelor Hope Chest, 169537; Dam, Edenbank Ella 5th, 174273—E. A. Wells & Sons, Sardis, B. C.
- 283—Grandview Countess—209540—September 12, 1937—Sire, Dessert Crest's White Peer, 192716; Dam, Grandview Belle 3rd, 186175—Shannon Bros., Cloverdale, B. C.
- 284—Grandview Valda—209537—November 20, 1937—Sire, Bonnie Brae Coastguard, 170058; Dam, Grandview Lady Beauty, 139002—Shannon Bros., Cloverdale, B. C.
- 285—Grandview Madge 4th—209533—July 30, 1937—Sire, Bonnie Brae Coastguard, 170058; Dam, Grandview Madge, 141815—Shannon Bros., Cloverdale, B. C.
- 286—Amelia E.—212516—November 14, 1937—Sire, Grandview Specialist, 192612; Dam, Aimee, 123895—W. J. S. Pye, Steveston, B. C.

CLASS 103—Heifer, calf, junior, born on or after January 1, 1938, not less than 4 months of age. 1st, \$9; 2nd, \$7; 3rd, \$5; 4th, \$4; 5th, \$3; 6th, \$2.

- 289—Lewalta Sweet Blossom—209644—January 1, 1938—Sire, Edenbank Royal Blood 4th, 174276; Dam, Allan Brae Sweet Rocket, 143678—John R. Lewis, Chilliwack, B. C.
- 290—Killarney Daisy— —March 19, 1938—Sire, Glen Eden Perkins, 202426; Dam, Island Joy II., 107070—H. G. Cutt & Sons, Murrayville, B. C.

CATALOGUE AND PROGRAMME

- 291—Killarney Princess— —February 21, 1938—Sire, Glen Eden Perkins, 202426; Dam, Island Gem, 136520—H. G. Cutt & Sons, Murrayville, B. C.
- 292—Woodlands Olga 9th— —January 4th, 1938—Sire, Grandview Sir alter, 183324; Dam, Woodlands Olgo 7th, 164317—Richards Bros., Red Deer, Alta.
- 293—Lewalta Royal Beauty—209654—January 9, 1938—Sire, Edenbank Royal Blood 4th, 174276; Dam, Allan Brae Brau Bell, 143679—Harth Kerr, Rosedale, B. C.
- 294—Edenbank Monarch's Belle—211906—February 19, 1938—Sire, Fintry Monarch, 132045; Dam, Edinbank Maid's Belle 3rd, 87794—E. A. Wells & Sons, Sardis, B. C.
- 295—Edenbank Sunky 2nd—211908—March 24, 1938—Sire, Fintry Monarch, 132045; Dam, Edenbank Spunky, 185475—E. A. Wells & Sons, Sardis, B. C.
- 296—Grandview Lilly 6th—212187—January 18, 1938—Sire, Bonnie Brae Coastguard, 170058; Dam, Grandview Lilly 5th, 176736—Shannon Bros., Cloverdale, B. C.
- 297—Grandview Ivory—212188—February 18, 1938—Sire, Dessert Crest's White Peer, 192716; Dam, Grandview Ella, 167859—Shannon Bros., Cloverdale, B. C.
- 298—Grandview Rose Leaf—212189—February 16, 1938—Sire, Dessert Crest's White Peer, 192716; Dam, Grandview Brownie 3rd, 208982—Shannon Bros., Cloverdale, B. C.
- 300—Narcissus— —February 8, 1938—Sire, Grandview Specialist, 192612; Dam, Nemone, —D. R. Montador, Steveston, B. C.
- 301—Nancy's Glory—212518—January 22, 1938—Sire, Grandview Specialist, 192612; Dam, Lassie's Nancy Lee, 163328—W. J. S. Pye, Steveston, B. C.
- 302—Nancy's Hope—212517—January 22, 1938—Sire, Grandview Specialist, 192612; Dam, Lassie's Nancy Lee, 163328—W. J. S. Pye, Steveston, B. C.
- 303—Bonnie Bye Lo—212520—March 8, 1938—Sire, Grandview Specialist, 192612; Dam, Lassie's Bonnie Girl, 120881—W. J. S. Pye, Steveston, B. C.
- 304—Glenhill Juno 2nd—208788—January 18, 1938—Sire, Glencampbell Perfect Peter, 118664; Dam, Glenhill Juno, 181869—Leslie J. Bryant, Chilliwack, B. C.

CLASS 103—

- 305—Willowburn Regina 2nd—210336—January 5, 1938—Sire, Fintry Moonbeam, 178096; Dam, Willowburn Regina, 186317—Fred Bryant, Chilliwack, B. C.
- 308—Paton's Rosemary—212396—January 1, 1938—Sire, Grandview Royal Blend, 179713; Dam, Paton's Primrose, 158256—Violet M. Paton, Cloverdale, B. C.

CLASS 104—Junior Champion and Reserve, under 2 years of age. Champion Banner, Reserve Ribbon.

CATALOGUE AND PROGRAMME

CLASS 105—Senior Champion and Reserve, 2 years of age or over. Champion Banner, Reserve Ribbon.

CLASS 106—Grand Champion and Reserve, any age. Champion Banner, Reserve Ribbon.

CLASS 107—Bull, 3 years old or over. 1st, \$28; 2nd, \$24; 3rd, \$20; 4th, \$15; 5th, \$12.

310—Grandview Sir Walter—183324—April 17, 1935—Sire, Ubyssy Prince Gracious, 126591; Dam, Grandview Rhoda, 167861—Richards Bros., Red Deer, Alta.

311—Edenbridge Batchelor Hope Chest—169537—July 7, 1935—Sire, Edenbank Robinhood 5th, 62024; Dam, White Beauty's Blossom 3rd, 74009—Richards Bros., Red Deer, Alta.

312—Grandview Senator 3rd—175042—October 2, 1933—Sire, Grandview Senator, 157879; Dam, Grandview Hilda, 110546—Shannon Bros., Cloverdale, B. C.

CLASS 108—Bull, 2 years old. 1st, \$22; 2nd, \$18; 3rd, \$15; 4th, \$11; 5th, \$7.

313—Woodlands Flashlight—191315—January 1, 1936—Sire, Hobsland Traveller, 163454; Dam, Woodlands Lady Nora 4th, 118697—Richards Bros., Red Deer, Alta.

314—Grandview Specialist—192612—January 25, 1936—Sire, Bonnie Brae Coastguard, 170058; Dam, Grandview Ella, 167859—W. J. S. Pye, Steveston, B. C.

CLASS 109—Bull, yearling. 1st, \$17; 2nd, \$15; 3rd, \$11; 4th, \$8; 5th, \$6; 6th, \$5.

315—Woodlands Sir Reginald—201192—August 1, 1936—Sire, Hobsland Traveler, 163454; Dam, Woodlands Bess, 156145—Richards Bros., Red Deer, Alta.

316—Fintry Ringleader—202924—March 18, 1937—Sire, Fintry Morven, 178672; Dam, Fintry Honeysuckle, 123131—E. A. Wells & Sons, Sardis, B. C.

317—Edenbank Batchelor 3rd—202753—March 31, 1937—Sire, Edenbridge Batchelor Hope Chest, 169537; Dam, Edenbank Stately 4th, 153190—E. A. Wells & Sons, Sardis, B. C.

CLASS 110—Bull calf, senior, born on or after July 1, in the previous year. 1st, \$10; 2nd, \$9; 3rd, \$8; 4th, \$7; 5th, \$6; 6th, \$5.

319—Woodlands Optimist—210752—October 21, 1937—Sire, Grandview Sir Walter, 183324; Dam, Woodlands Clara, 156170—Richards Bros., Red Deer, Alta.

320—Woodlands Captain—210753—November 12, 1937—Sire, Grandview Sir Walter, 183324; Dam, Woodlands Cinderella 3rd, 159580—Richards Bros., Red Deer, Alta.

CATALOGUE AND PROGRAMME

321—Edenbank Monarch 5th—207413—August 16, 1937—Sire, Fintry Monarch, 132045; Dam, Edenbank Nellie's Ella 4th, 139269—E. A. Wells & Sons, Sardis, B. C.

322—Glengarry Gaiety—208681—September 15, 1937—Sire, Glengarry Roamer, 180905; Dam, Glengarry Lady Jean, 165462—Shannon Bros., Cloverdale, B. C.

CLASS 111—Bull calf, junior, born on or after January 1, but not less than 4 months. 1st, \$8; 2nd, \$6; 3rd, \$5; 4th, \$4; 5th, \$3; 6th, \$3.

324—Edenbank Monarch 6th—211905—January 26, 1938—Sire, Fintry Monarch, 132045; Dam, Edenbank Nellie's Etta 7th, 178089—E. A. Wells & Sons, Sardis, B. C.

325—Willowhaugh Revelent—208720—February 13, 1938—Sire, Barborgh Reflection, 172482; Dam, Low Milton Lollypop, 193460—Shannon Bros., Cloverdale, B. C.

326—Gleneden Silver Lining—211873—Sire, Fintry Bruce, 156254; Dam, Lessensock Moss Rose, (13419) 117864—Ian D. Paton, R.R. 3, Cloverdale, B. C.

327—Edenbank Batcheor 5th—211903—March 9, 1938—Sire, Grandview Man-o-War, 180157; Dam, Otter Lake Fern, 183963—Hay Bros., Vancouver, B. C.

CLASS 112—Bull, Junior Champion and Reserve, under 2 years. Champion Banner, Reserve Ribbon.

CLASS 113—Bull, Senior Champion and Reserve, 2 years or over. Champino Banner, Reserve Ribbon.

CLASS 114—Bull, Grand Champion and Reserve, and age. Champion Banner, Reserve Ribbon.

CLASS 115—Aged herd, 1 bull and 4 females, 2 years old or over, which have been previously shown in regular classes, owned but not necessarily bred by exhibitor. 1st, \$21; 2nd, \$17; 3rd, \$14; 4th, \$10; 5th, \$8.

328—Richards Brothers

330—Shannon Brothers.

329—E. A. Wells & Sons.

331—W. J. S. Pye.

CLASS 116—Breeder's herd, bull any age, cow 3 years or over, cow 2 years and under 3, cow yearling under 2 years, cow calf, which have been previously shown in regular classes, all bred and owned by exhibitor. 1st, \$21; 2nd, \$17; 3rd, \$14; 4th, \$10; 5th, \$8.

332—Richards Brothers.

335—E. A. Wells & Sons.

333—Richards Brothers.

336—Shannon Brothers.

334—E. A. Wells & Sons.

CATALOGUE AND PROGRAMME

CLASS 117—Junior herd, 1 bull and 3 females, which have previously been shown in regular classes, all under 2 years, females must be bred and owned by exhibitor. 1st, \$25; 2nd, \$20; 3rd, \$15; 4th, \$12; 5th, \$10; 6th, \$8.

- | | |
|-------------------------|-----------------------|
| 338—Richards Brothers. | 342—Shannon Brothers. |
| 339—Richards Brothers. | 343—Shannon Brothers. |
| 340—E. A. Wells & Sons. | |
| 341—E. A. Wells & Sons. | |

CLASS 118—Senior Get of Sire, 3 animals by 1 sire, 2 years of age or over, not more than 1 male, which have been previously shown in regular classes, not necessarily bred or owned by exhibitor. 1st, \$28; 2nd, \$25; 3rd, \$20; 4th, \$15; 5th, \$12; 6th, \$10.

346—Richards Brothers.

- | | |
|-------------------------|-------------------|
| 347—E. A. Wells & Sons. | 348—W. J. S. Pye. |
|-------------------------|-------------------|

CLASS 119—Junior Get of Sire, 3 animals by 1 sire, under 2 years of age, not more than 1 male, which have been previously shown in regular classes, all bred and owned by exhibitor. 1st, \$28; 2nd, \$25; 3rd, \$20; 4th, \$15; 5th, \$12; 6th, \$10.

- | | |
|-------------------------|-----------------------|
| 349—Richards Brothers. | 353—Shannon Brothers. |
| 350—Richards Brothers. | 354—Shannon Brothers. |
| 351—E. A. Wells & Sons. | 355—W. J. S. Pye. |
| 352—E. A. Wells & Sons. | |

CLASS 120—Progeny of Dam, 2 animals, either sex, that have been previously shown in regular classes, not necessarily bred or owned by one exhibitor. 1st, \$17; 2nd, \$15; 3rd, \$13; 4th, \$10; 5th, \$9; 6th, \$7.

- | | |
|-------------------------|-----------------------|
| 357—Richards Brothers. | 362—Shannon Brothers. |
| 358—Richards Brothers. | 363—Shannon Brothers. |
| 359—E. A. Wells & Sons. | 364—W. J. S. Pye. |
| 360—E. A. Wells & Sons. | 365—W. J. S. Pye. |
| 361—Shannon Brothers. | |

CLASS 121—Dairy Herd, 4 cows, 2 years or over (2-year-olds must be milking or have milked), must have been previously shown in regular classes. 1st, \$18; 2nd, \$15; 3rd, \$10; 4th, \$9; 5th, \$8.

- | | |
|-------------------------|-------------------|
| 368—E. A. Wells & Sons. | 370—W. J. S. Pye. |
| 369—Shannon Brothers. | |

JERSEYS

Exhibitors:

| | |
|---------------------------|---------------------------------------|
| W. J. Allan | Chilliwack, B.C. |
| Herbert E. Burbidge | Royal Oak, Vancouver Island, B.C. |
| W. S. Collister | Langley Prairie, B.C. |
| Katherine Evans | River Road, Near No. 20, Eburne, B.C. |
| J. Grauer & Sons | Eburne, B.C. |
| C. Hagelstein | Langley Prairie, B.C. |
| Hay Bros. | Vancouver, B.C. |

CATALOGUE AND PROGRAMME

Exhibitors:

| | |
|---------------------------------|--|
| A. E. Holt | R.R. No. 2, Eburne, B.C. |
| Gordon Lubbock | 3455 Douglas Road, New Westminster, B.C. |
| K. M. McIntosh | 6550 Granville St., Vancouver, B.C. |
| E. V. Nicholson | Ardley, B.C. |
| Hugh Savage | Ladner, B.C. |
| Victor Spencer | c/o, D. Spencer Ltd., Vancouver, B.C. |
| Count A. F. Van Rechteren | Chilliwack, B.C. |
| W. S. Wainwright | Vancouver, B.C. |
| Geo. Wright & Sons | Penhold, Alberta |

JERSEY

CLASS 122—Cow, 8 years old or over, milking or dry, 3 of more R.O.P. Records. 1st, \$22; 2nd, \$18; 3rd, \$16; 4th, \$12; 5th, \$9.

- 371—Brampton Nobly Born's Blonde—51106—February 8, 1928—Sire, Nobly Born, 286449; Dam, Cid's Blonde, 30156—W. S. Collister, Langley Prairie.
- 373—Ruby of Weston Lake—32232—July 20, 1924—Sire, Maple Lawn Tyee, 14771; Dam, May's Pearl of Weston Lake, 18571—Herbert E. Burbidge, Royal Oak, V.I., B.C.
- 374—Trilby's Favorite—58520—April 28, 1929—Sire, Blossom's Bonnie Prince, 36543; Dam, Oxford Owl's Trilby, 42356—Hugh Savage, Dadner, B.C.
- 375—Oxford Golden Winnie—65636—May 17, 1930—Sire, Industrial Oxford Noble Owl, 31731; Dam, Pilot's Trilby of Waikiki, 33099—Hugh Savage, Ladner, B.C.

CLASS 123—Cow, 4 years old or over, in calf, not milking. 1st, \$22; 2nd, \$20; 3rd, \$16; 4th, \$12; 5th, \$9; 6th, \$7.

- 376—Mayfield Dame's Louise—73255—May 21, 1933—Sire, Mayfield Oxf. Noble, 53904; Dam, Mayfield Dame's Double Chance, 53901—W. S. Collister, Langley Prairie.
- 377—Mayfield Senorita's Annette—73509—March 9, 1934—Sire, Mayfield Oxford Noble, 53904; Dam, Pedro's Senorita, 37179—W. S. Collister, Langley Prairie.
- 378—Brampton Wonderful Oma—73466—September 28, 1932—Sire, Wonderful Stuff, 6831; Dam, Oma, 41490—W. S. Collister, Langley Prairie.
- 379—Golden Standard's Sarah—72443—February 4, 1934—Sire, Golden Standard II., 46728; Dam, Babbacombe Lena Delphine, 35486—Herbert E. Burbidge, Royal Oak, V.I., B.C.
- 380—Alcazar Starlight—59394—April 29, 1931—Sire, Juno's Flying Sultan, 53737; Dam, Glamorgan Royal Majesty, 31118—W. J. Allan, Chilliwack, B.C.
- 381—Alcazar Flying Marjorie—80170—July 4, 1933—Sire, Juno's Flying Sultan, 53737; Dam, Alcazar Marquita, 47793—Hugh Savage, Ladner, B.C.
- 382—Highfield Viscountess—80402—August 22, 1932—Sire, Viscount of Oaklands, 6448; Dam, Highfield Frosta, 40343—J. Grauer & Sons, Eburne, B.C. fl
- 383—Lindell Standard's Gwynne—92071—March 18, 1933—Sire, Standard of Grand Maison, 92051; Dam, Sporting Milkmaid, 40988—J. Grauer & Sons, Eburne, B.C.

CATALOGUE AND PROGRAMME

- 384—Madam Signalman—74325—September 6, 1932—Sire, Signalman, 45624; Dam, Signalman Mademoiselle, 789223A—Geo. Wright & Sons, Penhold, Alta.
- CLASS 124—Cow, 4 years old or over, milking. 1st, \$26; 2nd, \$22; 3rd, \$18; 4th, \$15; 5th, \$12; 6th, \$10.**
- 385—Mayfield Cowslip—65261—November 14, 1931—Sire, Mayfield Oxford Noble, 53904; Dam, Glen Olbie's Leon Dream, 49429—W. S. Collister, Langley Prairie.
- 386—Mayfield Fern's Lady—65268—August 16, 1931—Sire, Bloom's Noble Sultan, 35686; Dam, Br. Nobly Born's Blonde, 51106—W. S. Collister, LanLgley Prairie.
- 387—Biscoq Combination Lass—83461—March 13, 1933—Sire, Rowanhill Oxford Comb., 53909; Dam, Biscoq Rosebay Madam, 59855—W. S. Collister, Langley Prairie.
- 388—Brampton Wonderful Oma—73466—September 28, 1932—Sire, Wonderful Stuff, 6831; Dam, Oma, 41490—W. S. Collister, Langley Prairie.
- 389—Biscoq, Rosebay's Lady—65380—November 4, 1931—Sire, Brampton Rosebay's Prince, 34327; Dam, Industrial Owl's Roseline, 25114—K. M. McIntosh, 6550 Granville St., Vancouver, B. C.
- 390—Babbacombe Standard Volage—56170—December 15th, 1930—Sire, Golden Standard II., 46728; Dam, Glamorgan Volage, 35947—Herbert E. Burbidge, Royal Oak, V.I., B. C.
- 391—Babbacombe Rondin Rhoda—72277—January 30, 1934—Sire, Babbacombe La Rondin Bindle, 65983; Dam, Babbacombe Standard's Volage, 56170—Herbert E. Burbidge, Royal Oak, V.I., B. C.
- 392—Babbacombe Standard Sylvia—72274—January 17, 1934—Sire, Golden Standard II., 46728; Dam, Babbacombe Bindle's Bernice, 51626—Herbert E. Burbidge, Royal Oak, V.I., B. C.
- 393—Alcazar Royalist Favorite—80171—June 23rd, 1933—Sire, Broadlands Royalist, 59455; Dam, Glamorgan Viola, 31116—W. J. Allan, Chilliwack, B. C.
- 394—Heather Farm Sheila 2nd—71557—January 15, 1932—Sire Glamorgan Catillan, 44501; Dam, Heather Farm Tinkie, 45420—Hugh Savage, Ladner, B. C.
- 395—Eminent Queen's Trixie—76364—November 2, 1932—Sire, Blossom's Bonnie Prince, 36543; Dam, Babe's Eminent Queen, 70695—Hugh Savage, Ladner, B. C.
- 396—Alcazar Flying Trixie—73487—June 3, 1932—Sire, Juno's Flying Sultan, 53737; Dam, Pilot's Trilby of Waikiki, 33099—Hugh Savage, Ladner, B. C.
- 397—Lindell Wonderful Standress 2nd—92068—July 26, 1932—Sire, Standard of Grande Maison, 92051; Dam, La Ferme Wonderful Standress, 39807—J. Grauer & Sons, Ltd., Eburne, B. C.
- 398—Lindell Standard's Princess—92078—August 27, 1933—Sire, Standard of Grande Maison, 92051; Dam, Dreaming Bob's Princess, 40203—J. Grauer & Sons, Eburne, B. C.

CLASS 125—Cow, 3 years old and under 4, milking or not milking. 1st, \$22; 2nd, \$18; 3rd, \$14; 4th, \$11; 5th, \$9; 6th, \$7.

CATALOGUE AND PROGRAMME

- 399—Mayfield Fern's Miranda—76396—October 21, 1934—Sire, Brampton Forward Volunteer 2nd, 61907; Dam, Mayfield Fern's Lady, 65268—W. S. Collister, Langey Prairie.
- 400—Moy Juno—94943—May 22nd, 1935—Sire, Lindell Signalman Standard, 69006; Dam, Juno's Trixie, 65431—K. M. McIntosh, 6550 Granville St., Vancouver, B.C.
- 401—Moy Afterglow—91084—January 13, 1935—Sire, Lindell Cordage's Beau, 46874; Dam, Lindell Moy Mair, 46700—K. M. McIntosh, 6550 Granville St., Vancouver, B.C.
- 402—Babbacombe Standard's Siren—75677—October 20, 1934—Sire, Golden Standard II., 46728; Dam, Babbacombe Bindle's La Large, 67761—Herbert E. Burbidge, Royal Oak, V.I., B.C.
- 403—Fawndale Greta's Flossie—87281—October 19, 1934—Sire, Greta's Good Gift, 36574; Dam, Princess Bonny Berry, 47289—Hugh Savage, Ladner, B.C.
- 404—Lindell Lady Aldan—8027—August 3, 1934—Sire, Signalman, 45624; Dam, Standard's Surrender, 44347—J. Grauer & Sons, Eburne, B.C.

CLASS 126—Heifer, 2 years old in milk. 1st, \$16; 2nd, \$13; 3rd, \$11; 4th, \$9; 5th, \$7; 6th, \$6.

- 406—Babbacombe Oxford's Volage—89491—April 17, 1936—Sire, Madamoselle's Oxford, 53067; Dam, Babbacombe Standard Volage, 56170—Herbert E. Burbidge, Royal Oak, V.I., B.C.
- 406—Fawndale Design's Belle—94123—June 12, 1936—Sire, Brampton Lynn Design, 79283; Dam, Bonnie Prince's Belle, 76365—Hugh Savage, Ladner, B.C.
- 407—Fawndale Standard Beth—87018—August 13, 1935—Sire, Brampton Standard Volunteer, 72591; Dam, Bonnie Prince's Beth, 76363—Hugh Savage, Ladner, B.C.
- 408—Frasea Blonde Brightness—84577—August 17, 1935—Sire, Mytilda's Coronation Beau, 6780; Dam, Origa Blonde Brightness, 80403—J. Grauer & Sons, Eburne, B.C.
- 409—Frasea Murthorne Sally—86888—February 4, 1936—Sire, Lindell Le Rondin, 65621; Dam, Sally of Glenora, 27170—J. Grauer & Sons, Eburne, B.C.

CLASS 127—Heifer, 2 years old in calf, not milking. 1st, \$16; 2nd, \$13; 3rd, \$11; 4th, \$9; 5th, \$7; 6th, \$6.

- 410—Moy Trixie—91107—April 24, 1936—Sire, Lindell Signalman Standard, 69006; Dam, Lindell Juno's Trixie, 65431—K. M. McIntosh, 6550 Granville St., Vancouver, B.C.
- 411—Babbacombe Standard's Smilax—84907—December 26, 1935—Sire, Golden Standard II., 46728; Dam, Babbacombe Oxford Ora, 61972—Herbert E. Burbidge, Royal Oak, V.I., B.C.
- 412—Babbacombe Standard's Sue—82168—January 22, 1935—Sire, Golden Standard II., 46728; Dam, Babbacombe Omega's Oneida, 69863—Herbert E. Burbidge, Royal Oak, V.I., B.C.
- 413—Alcazar Wonderful Viola—94439—August 25, 1938—Sire, Brampton Wonderful Viscount, 70178; Dam, Glamorgan Viola, 31116—Hugh Savage, Ladner, B.C.

CATALOGUE AND PROGRAMME

414—Lindell Standard's Pharmon—92094—August 10, 1935—Sire, Standard of Grande Maison, 92051; Dam, Pharmon, 40417—J. Grauer & Sons, Eburne, B. C.

CLASS 128—Heifer, senior, yearling. 1st, \$12; 2nd, \$10; 3rd, \$9; 4th, \$7; 5th, \$5; 6th, \$4.

415—Coronation's Standard Pride—94767—August 8, 1936—Sre, Coronation's Oxford, 74280; Dam, Oxford Standard Pride, 80643—Katherine Evans, River Rd., near No. 20, Eburne, B. C.

416—Madamoiselle Pretty Maid—December 1, 1936—Sire, Madamoiselle Oxford Sultan, 64270—Dam, Oxford's Lady Bowlina, 64266—Victor Spencer, C/o D. Spencer's Ltd., Vancouver.

417—Moy Noble Beauty—94944—December 19, 1936—Sire, Lindell Signalman's Standard, 69006; Dam, Industrial St. Mawe's Noble, 45191—K. M. McIntosh, 6550 Granville St., Vancouver, B. C.

418—Babbacombe Standard's Sabina—93404—December 1, 1936—Sire, Golden Standard II., 46728; Dam, Babbacombe Rondin Rhoda, 72277—Herbert E. Burbidge, Royal Oak, V.I., B. C.

419—Dalehurst Gall—96015—November 27, 1936—Sire, Babbacombe Blonde's Bindle, 58771; Dam, Brampton Standard Volunteer, 72591—Herbert E. Burbidge, Royal Oak, V.I., B. C.

420—Fawndale Standard Mitzie—93682—July 30, 1936—Sire, Brampton Standard Volunteer, 72591; Dam, Eminent Queen's Mitzie, 31864—Hugh Savage, Ladner, B. C.

421—Frasea Rondin Kay—91066—November 27, 1936—Sire, Lindell Le Rondin, 65621; Dam, Frasea Peggy, 65859—J. Grauer & Sons, Eburne, B. C.

CLASS 129—Heifer, junior yearling. 1st, \$12; 2nd, \$10; 3rd, \$9; 4th, \$7; 5th, \$5; 6th, \$4.

423—Mayfield Lord's Stella—April 10, 1937—Sire, Standard Nora's Lord, 79719; Dam, Br. Keeper's Maid, 50422—W. S. Collister, Langley Prairie.

424—Mayfield Lady Vera—June 25, 1937—Sire, Malfield Wonderful Noble, 73261; Dam, Malfield Tonona Verette, 73244—W. S. Collister, Langley Prairie.

425—Noble's Combination Lavona—February 2, 1937—Sire, Bowlina's Noble Cordage, 96499; Dam, Biscoq Combination Lass, 83461—W. S. Collister, Langley Prairie.

426—Bowlina's Cordage Madam—April 9, 1937—Sire, Bowlina's Noble Cordage, 96499; Dam, Biscoq Silvertip's Madam, 77896—W. S. Collister, Langley Prairie.

427—Moy Moon—98781—January 26, 1937—Sire, Lindell Signalman's Standard, 69006; Dam, Lindell You'll Do Comet, 65622—K. M. McIntosh, 6550 Granville St., Vancouver B. C.

428—Moy Surrender—94945—March 12, 1937—Sire, Lindell Signalman's Standard, 69006; Dam, Lindell La Santas Royal, 65411—K. M. McIntosh, 6550 Granville St., Vancouver, B. C.

429—Babbacombe Benjulele—93573—March 19, 1937—Sire, Olympic Wexford Bindle, 88465; Dam, Brampton Rondin, 47470—Herbert E. Burbidge, Royal Oak, V.I., B. C.

CATALOGUE AND PROGRAMME

- 430—Babbacombe Mademoiselle 6th—93407—April 4, 1937—Sire, Babbacombe Blonde's Golden, 80040; Dam, Babbacombe Mademoiselle 4th, 76176—Herbert E. Burbidge, Royal Oak, V.I., B.C.
- 431—Fawndale Viscount's Winnie—101214—March 17, 1937—Sire, Brampton's Wonderful Viscount, 70178; Dam, Oxford Golden Winnie, 65636—Hugh Savage, Ladner, B.C.
- 432—Fawndale Viscount's Marguita—101222—May 26, 1937—Sire, Brampton Wonderful Viscount, 70178; Dam, Alcazar Marguita, 47793—Hugh Savage, Ladner, B.C.
- 433—Fræsea Laurie Sultan—91966—February 11, 1937—8080—Sire, Sultan's Standard King, 75750; Dam, Fræsea Volunteer's Anna, 74843—J. Grauer & Sons, Eburne, B.C.
- 433A—Fræsea Volunteer's Merry Wit—98163—May 22, 1937—Sire, Lindell Lady's Volunteer, 65627; Dam, Lindell You'll Do Merry Wit, 65416—J. Grauer & Sons, Eburne, B.C.
- CLASS 130—Heifer, calf, senior, born on or after July 1, 1937, and previous to January 1, 1938. 1st, \$11; 2nd, \$9; 3rd, \$8; 4th, \$6; 5th, \$4; 6th, \$3.**
- 434—Mayfield Wonderful Jess— —November 23, 1937—Sire, Jessoma's Wonderful Aim, 77528; Dam, Mayfield Dawn, 47611—W. S. Colister, Langley Prairie.
- 435—Mayfield Standard Kathleen— —November 15, 1937—Sire, Jessoma Wonderful Standard, 77889; Dam, Mayfield Fern's Miranda, 76396—W. S. Colister, Langley Prairie.
- 436—Valiant Coronation—100289—December 2, 1937—Sire, Silver Creek Julia's Aim, 78176; Dam, La Santas Oxford Coronation, 48160—Katherine Evans, River Rd., near No. 20, Eburne, B.C.
- 437—Moy Aurora—98784—August 8, 1937—Sire, Lindell Signalman's Standard, 69006; Dam, Moy You'll Do Star, 78989—K. M. McIntosh, 6550 Granville St., Vancouver, B.C.
- 438—Moy Pearl—98787—November 9, 1937—Sire, Lindell Signalman's Standard, 69006; Dam, Moy Doris, 77603—K. M. McIntosh, 6550 Granville St., Vancouver, B.C.
- 439—Babbacombe Golden Gift—98047—September 23, 1937—Sire, Babbacombe's Blonde's Golden, 80040; Dam, Babbacombe Standard's Sequin, 72276—Herbert E. Burbidge, Royal Oak, V.I., B.C.
- 440—Fawndale Baby Ruth—100944—August 28, 1937—Sire, Golden Fern's Sonny Boy, 81865; Dam, Sultan's Baby Ruth, 76650—Hugh Savage, Ladner, B.C.
- 441—Fawndale Easter Lily—100945—August 28, 1937—Sire, Brampton Wonderful Viscount, 70178; Dam, Alcazar Easter Lily, 89141—Hugh Savage, Ladner, B.C.
- 442—Fawndale Vesta's Lassie—101216—August 26, 1937—Sire, Vesta's Spy Girl Sultan, 81867; Dam, Fawndale Blossom's Lassie, 87014—Hugh Savage, Ladner, B.C.
- 443—Fawndale Vesta's Molly—101218—September 23, 1937—Sire, Vesta's Spy Girl's Sultan, 81867; Dam, Fawndae Prince's Molly, 97469—Hugh Savage, Ladner, B.C.
- 444—Fawndale Vesta's Joyce—101215—August 7, 1937—Sire, Vesta's Spy Girl's Sultan, 81867; Dam, Fawndale Standard Joyce, 86985—Hugh

CATALOGUE AND PROGRAMME

- 445—Frasea Meadow Queen—98167—July 5, 1937—Sire, Lindell Lady's Volunteer, 65627; Dam, Rex's Meadow Queen 3rd, 77635—J. Grauer & Sons, Eburne, B.B.
- 446—Frasea Silver Moss—98176—October 31, 1937—Sire, Lindell Lady's Volunteer, 65627; Dam, Glen Olbie's Silver Moss, 63617—J. Grauer & Sons, Eburne, B.C.
- 447—Lindell Dreaming Claire—93138—April 20, 1937—Sire, Dreaming Jock, 7206; Dam, Lindell Standard's Princess, 92078—J. Grauer & Sons, Eburne, B.C.
- 448—Whitehills Symbol's Spotty—95221—July 23, 1937—Sire, Coronation Sybil's Lad, 7039PSHCI; Dam, Lindell Sybil's Ripple, 92070—Geo. Wright & Sons, Penhold, Alta.

CLASS 131—Heifer, calf, junior, born on or after January 1, 1938, not less than 4 months of age. 1st, \$9; 2nd, \$5; 3rd, \$5; 4th, \$4; 5th, \$3; 6th, \$2.

- 449—Mayfield Oxford Pansy— —March 22nd, 1938—Sire, Jessoma Wonderful Aim, 77528; Dam, Mayfield Lady Right Royal, 53900—W. S. Collister, Langley Prairie.
- 450—Malfield Aim's Sonia— —April 3, 1938—Sire, Jessoma Wonderful Aim, 77528; Dam, Mayfield Plash's Kitty, 65260—W. S. Collister, Langley Prairie.
- 451—Moy Segunda—101327—March 14, 1938—Sire, Lindell Signalman's Standard, 69006; Dam, Lindell La Santus Royal, 65411—K. M. McIntosh, 6550 Granville St., Vancouver, B.C.
- 452—Moy You'll Do Meteor—101328—April 1, 1938—Sire, Lindell Signalman's Standard, 69006; Dam, Lindell You'll Do Comet, 65622—K. M. McIntosh, 6550 Granville St., Vancouver, B.C.
- 453—Babbacombe Golden Garbo—100708—February 24, 1938—Sire, Babbacombe Blonde's Golden, 80040; Dam, Babbacombe Standard's Syringa, 84906—Herbert E. Burbidge, Royal Oak, V.I., B.C.
- 454—Fawndale Vesta's Patricia—100953—January 5, 1938—Sire, Vesta's Spy Girl's Sultan, 81867; Dam, Trilby's Favorite, 58520—Hugh Savage, Ladner, B.C.
- 455—Fawndale Peter's Hazel—100951—January 2, 1938—Sire, Golden Fern's Sonny Boy, 81865; Dam, Alcazar Flying Peta, 65621—Hugh Savage, Ladner, B.C.
- 456—Frasea Sally Le Rondin—98181—January 2, 1938—Sire, Lindell Le Rondin, 65621; Dam, Frasea's Standard's Sally, 83636—J. Grauer & Sons, Eburne, B.C.
- 457—Broadway Bonny May— —January 2, 1938—Sire, Serene Maid's Jester, ; Dam, Broadway Gamboge Princess, 83740—E. W. Nicholson, Ardley, B.C.
- 458—Broadway Gamboge Doreen— —March 18, 1938—Sire, Serene Maid's Jester, ; Dam, Sultan's Gamboge Lady, 32825—E. W. Nicholson, Ardley, B.C.

CLASS 132—Junior Champion and Reserve, under 2 years or age. Champion Banner, Reserve Ribbon.

CLASS 133—Senior Champion and Reserve, 2 years of age or over. Champion Banner, Reserve Ribbon.

CATALOGUE AND PROGRAMME

CLASS 134—Grand Champion and Reserve, ang age. Champion Banner, Reserve Ribbon.

CLASS 135—Bull, 3 years old or over. 1st, \$28; 2nd, \$24; 3rd, \$20; 4th, \$15;

459—Jessoma Wonderful Standard—77889—October 7, 1934—Sire, Norman of Oaklands, 6915; Dam, Br. Wonderful Oma, 73466—W. S. Collister, Langley Prairie.

460—Lindell Signalman's Standard—69006—February 11th, 1933—Sire, Signalman, 45624; Dam, Standard's Surrender, 44347—K. M. McIntosh, 6550 Granville St., Vancouver.

461—Babbacombe Standard's Sirdar—72275—December 22nd, 1933—Sire, Golden Standard 11, 46728; Dam, Glamorgan Volage, 35947—Herbert E. Burbidge, Royal Oak V.I., B.C.

462—Golden Ferns Sonny Boy—81865—September 4th, 1934—Sire, Blossoms Bonnie Prince, 36543; Dam, Waikiki Ferns Princess, 28953—Hugh Savage, Ladner, B.C.

463—Lindell Le Rondin—65621—June 2, 1932—Sire, Signalman, 45624; Dam, Brampton Rondin, 47470—J. Grauer & Sons, Eburne, B.C.

CLASS 136—Bull, 2 year old. 1st, \$22; 2nd, \$18; 3rd, \$15; 4th, \$11; 5th, \$7.

464—Babbacombe Oxford's Obediah—89492—February 27th, 1936—Sire, Mademoiselle's Oxford, 53067; Dam, Babbacombe Standard's Susan, 72278—Herbert E. Burbridge, Royal Oak, V.I., B.C.

465—Jessoma Bernouse Volunteer—86937—March 11th, 1936—Sire, Brampton, Bernouse Volunteer, 78333; Dam, Wonderful Flower, 73840—W. J. Allan, Chilliwack, B.C.

466—Lindell Noble Aim (Imp.)—92056—November 29th, 1935—Sire, Wonderful Aim, 7003; Dam, La Hurette's Welcome, 36995—Geo. Wright & Sons, Penhold, Alta.

467—Alcazar Wonderful Count—97452—June 27th, 1936—Sire, Brampton's Wonderful Viscount, 70178; Dam, Alcazar Flying Marjorie, 80170—Gordon Lubbock, 3455 Douglas Rd., New Westminster, B.C.

CLASS 137—Bull, yearling. 1st, \$17; 2nd, \$15; 3rd, \$11; 4th, 98; 6th, \$5.

468—Alcazar Wonderful Masterstroke—94441—November 8th, 1936—Sire, Brampton Wonderful Viscount, 70178; Dam, Glamorgan Viola, 31116—W. S. Wainwright, Vancouver, B.C.

469—Brampton Sporting Wonder—87869—July 18th, 1936—Sire, Brampton Sporting Standard, 64932; Dam, Baronston Jasmine, 71535—W. S. Wainwright, Vancouver, B.C.

470—Babbacombe Volage Bindle—93410—April 25th, 1937—Sire, Glamorgan Wexford Bindle, 31129—Dam, Babbacombe Standard's Volage, 56170—Herbert E. Bainbidge, Royal Oak, V.I., B.C.

471—Brampton Favor Dreamer—96843—June 5th, 1937—Sire, Brapmton Royal Dreamer, 87422; Brampton Favorite Ida, 66503—Hugh Savage, Ladner, B.C.

CATALOGUE AND PROGRAMME

472—Frasea Blonde Sutan—94418—March 13th, 1937—Sire, Lindell Lady's Volunteer, 65627; Dam, Origa Blonde Brightness, 80403—J. Grauer & Sons, Eburne, B.C.

473—Frasea Forward Zenia—94416—January 27th, 1937—Sire, Lindell Lady's Volunteer, 65627; Dam, Laurelea Beauty Betty Jean, 76898—J. Grauer & Sons, Eburne, B.C.

CLASS 138—Bull calf, senior, born on or after July 1, in the previous year. 1st, \$10; 2nd, \$9; 3rd, \$8; 4th, \$7; 5th, \$6; 6th, \$5.

474—Sunburst Ambassador— —October 8th, 1937—Sire, Brampton Wonderful Viscount, 70178; Dam, Glamorgan Viola, 31116—A. E. Holt, R.R. 2, Eburne, B.C.

475—Moy Observer Laird—99841—August 4th, 1937—Sire, Lord of the Dale, 59456; Dam, Lindell Moy Maid, 46770—K. M. McIntosh, 6550 Granville St., Vancouver, B.C.

476—Arizona's Dreaming Aim— —November 9th, 1937—Sire, Silver Creek Julia's Aim, 78176; Dam, Glamorgan Arizona's Babe, 22698—Hay Bros., Vancouver, B.C.

477—Fawndale Fly Sultan— —November 3rd, 1937—Sire, Vesta's Spy Girl Sultan, 81867; Dam, Jurywoman, 22300—Count A. F. Van Rechteren, Chilliwack, B.C.

478—Solitude's King—98238—August 5th, 1937—Sire, Checkmate of Oaklands, 7019; Dam, Lindell Solitude's Queen, 92069—Geo. Wright & Sons, Penhold, Alta.

CLASS 139—Bull calf, junior, born on or after January 1, but not less than 4 months. 1st, \$8; 2nd, \$6; 3rd, \$5; 4th, \$4; 5th, \$3; 6th, \$3.

479—Mayfield Lynn's Pioneer— —January 8, 1938—Sire, Jessoma Wonderful Aim, 77528; Dam, Mayfield Xenia Pearl, 65272—C. Hazelstein, Langey Prairie, B.C.

480—Moy Standard Sir—100301—May 1st, 1938—Sire, Lindell Signalman's Standard, 69006; Dam, Biscoq Roseboy's Lady, 65380—K. M. McIntosh, 6550 Granville St., Vancouver, B.C.

481—Fern's Valiant Aim— —January 31st, 1938—Sire, Silver Creek Julia's Aim, 78176; Dam, Sultan's Oxford Fern, —Hay Bros., Vancouver, B.C.

482—Poysora's Valiant Aim— —January 29th, 1938—Sire, Silver Creek Julia's Aim, 78176; Dam, Pospora, 44357—Hay Bros., Vancouver, B.C.

483—Fawndale Royal Majesty—100209—January 1st, 1938—Sire, Golden Fern's Sonny Boy, 81865; Dam, Glamorgan Royal Majesty, 31118—Hugh Savage, Ladner, B.C.

484—Fawndale Noble Sultan—100283—January 9, 1938—Sire, Greta's Good Gift, 36574; Dam, Alcazar Juanita, 59398—Hugh Savage, Ladner, B.C.

485—Fawndale Greta's Prince— —January 30th, 1938—Sire, Greta's Good Gift, 36574; Dam, Bonnie Prince's Babe, 81866—Hugh Savage, Ladner, B.C.

486—Frasea Wonder Lad—98180—January 3rd, 1938—Sire, Lindell Lady's Volunteer, 65627; Dam, Lindell Signalman's Sophie, 65423—J. Grauer & Sons, Eburne, B.C.

CATALOGUE AND PROGRAMME

CLASS 140—Bull, Junior Champion and Reserve, under 2 years. Champion Banner, Reserve Ribbon.

CLASS 141—Bull, Senior Champion and Reserve, 2 years or over. Champion Banner, Reserve Ribbon.

CLASS 142—Bull, Grand Champion and Reserve, any age. Champion Banner, Reserve Ribbon.

CLASS 143—Aged herd, 1 bull and 4 females, 2 years old or over, which have been previously shown in regular classes, owned but not necessarily bred by exhibitor. 1st, \$21; 2nd, \$17; 3rd, \$14; 4th, \$10; 5th, \$8.

487—W. S. Collister.

488—K. M. McIntosh.

489—Herbert E. Burbidge.

490—Herbert E. Burbidge.

491—Hugh Savage.

492—J. Grauer & Sons.

CLASS 144—Breeder's herd, bull any age, cow 3 years or over, cow 2 years and under 3, cow yearling under 2 years, cow calf, which have been previously shown in regular classes, all bred by exhibitor. 1st, \$21; 2nd, \$17; 3rd, \$14; 4th, \$10; 5th, \$8.

493—K. M. McIntosh.

494—Herbert E. Burbidge.

495—Herbert E. Burbidge.

496—Hugh Savage.

497—Hugh Savage.

498—J. Grauer & Sons.

CLASS 145—Junior herd, 1 bull and 3 females, which have previously been shown in regular classes, all under 2 years, females must be bred and owned by exhibitor. 1st, \$25; 2nd, \$20; 3rd, \$15; 4th, \$12; 5th, \$10; 6th, \$8.

499—W. S. Collister.

500—K. M. McIntosh.

501—K. M. McIntosh.

502—Herbert E. Burbidge.

503—Hugh Savage.

504—Hugh Savage.

505—J. Grauer & Sons.

506—J. Grauer & Sons.

CLASS 146—Senior Get of Sire, 3 females by 1 sire, 2 years of age or over, not more than 1 male, which have been previously shown in regular classes, not necessarily bred or owned by exhibitor. 1st, \$28; 2nd, \$25; 3rd, \$20; 4th, \$15; 5th, \$12; 6th, \$10.

507—Sire, Mayfield Oxford Noble, 53904—W. S. Collister, Langley Prairie.

508—Sire, Golden Standard II., 46728—Herbert E. Burbidge, Roya Oak, V.I., B.C.

509—Sire, Golden Standard II., 46728—Herbert E. Burbidge, Royal Oak, V.I., B.C.

510—Sire, Blossom's Bonnie Prince, 36543—Hugh Savage, Ladner, B.C.

CATALOGUE AND PROGRAMME

- 511—Sire, Juno's Flying Sultan, 53737—Hugh Savage, Ladner, B.C.
512—Standard of Grand Maison, 92051—J. Grauer & Sons, Eburne, B.C.

CLASS 147—Junior Get of Sire, 3 animals by 1 sire, under 2 years of age, not more than 1 male, which have been previously shown in regular classes, all bred and owned by exhibitor. 1st, \$28; 2nd, \$25; 3rd, \$20; 4th, \$15; 5th, \$12; 6th, \$10.

- 513—Sire, Jessoma Wonderful Aim, 77528—W. S. Collister, Langley Prairie.
514—K. M. McIntosh, 6550 Granville St., Vancouver, B.C.
515—K. M. McIntosh, 6550 Granville St., Vancouver, B.C.
516—Sire, Babbacombe Blonde's Golden, 80040—Herbert E. Burbidge, Royal Oak, V.I., B.C.
517—Sire, Brampton Wonderful Viscount, 70178—Hugh Savage, Ladner, B.C.
518—Sire, Vesta's Spy Girl's Sultan, 81867—Hugh Savage, Ladner, B.C.
519—Sire, Golden Fern's Sonny Boy, 81865—Hugh Savage, Ladner, B.C.
520—Sire, Lindell Lady's Volunteer, 65627—J. Grauer & Sons, Eburne.

CLASS 148—Progeny of Dam, 2 animals, either sex, that have been previously shown in regular classes, not necessarily bred or owned by one exhibitor. 1st, \$17; 2nd, \$15; 3rd, \$13; 4th, \$10; 5th, \$9; 6th, \$7.

- 521—K. M. McIntosh, 6550 Granville St., Vancouver, B.C.
522—K. M. McIntosh, 6550 Granville St., Vancouver, B.C.
523—Dam, Glamorgan Volage, 35947—Herbert E. Burbidge, Royal Oak, V.I., B.C.
524—Dam, Babbacombe Standard's Volage, 56170—Herbert E. Burbidge, Royal Oak, V.I., B.C.
525—Dam, Alcazar Marguita, 47793—Hugh Savage, Ladner, B.C.
526—Dam, Pilot's Trilby of Waikiki—Hugh Savage, Ladner, B.C.
527—Dam, Glamorgan Royal Majesty—Hugh Savage, Ladner, B.C.
529—Dam, Glamorgan Viola, 31116—Hugh Savage, Ladner, B.C.
530—Dam, Origa Blonde Brightness, 80403—J. Grauer & Sons, Eburne.

CLASS 149—Dairy Herd, 4 cows, 2 years or over (2-year-olds must be milking or have milked), must have been previously shown in regular classes. 1st, \$18; 2nd, \$15; 3rd, \$10; 4th, \$9; 5th, \$8.

- 531—W. S. Collister.
532—K. M. McIntosh
533—Herbert E. Burbidge.
534—Hugh Savage.

- 535—Hugh Savage.
536—J. Grauer & Sons.
537—J. Grauer & Sons.

HOLSTEINS

Exhibitors:

| | |
|--------------------------|------------------------------|
| J. W. Berry | Langley Prairie, B.C. |
| Richard Berry | Langley Prairie, B.C. |
| William Berry | Langley Prairie, B.C. |
| Gilbert J. Blair | Steveston, B.C. |
| C. P. R. | Strathmore, Alberta |
| Colony Farm | Essondale, B.C. |
| Jas. Edward Dayton | R.R. No. 2, Eburne, B.C. |
| Boyd Gilmore | R.R. No. 1, Eburne, B.C. |
| J. Grauer & Sons | Eburne, B.C. |
| John McDonald | Eburne P.O., B.C. |
| Hugh McNair | Steveston, B.C. |
| John May | R.R. No. 2, Eburne, B.C. |
| G. A. Paull & Sons | R.R. No. 2, Chilliwack, B.C. |
| Philip E. Porter | Murrayville, B.C. |
| Jack Savage | R.R. No. 2, Eburne, B.C. |

CLASS 150—Cow, 3 years old or over, milking or dry, 3 or more R.O.P.
Records. 1st, \$22; 2nd, \$18; 3rd, \$16; 4th, \$12; 5th, \$9.

- 538—Paulholm Beauty Texal—202178—January 14th, 1929—Sire, Texal Burke of Crystal Spring, 72017; Dam, La Vata Beauty Sylvia, 104287—G. A. Paull & Sons, R.R. 2, Chilliwack, B.C.
- 539—Belmont Banostine Wimple—200210—December 24th, 1928—Sire, Sir Ormsby Colanthe Banoch 39th, 46738; Dam, Wimple Abberkark Valdeso, 78858—J. W. Berry, Langley Prairie, B.C.
- 540—Sir Pansy McKinley—199213—April 20th, 1928—Sire, Sire Wayne McKinley, 70850; Dam, Pansy Alcartra Lass, 150325—C.P.R., Calgary.

CLASS 151—Cow, 4 years old or over, i nealf, not milking. 1st, \$22; 2nd, \$20; 3rd, \$16; 4th, \$12; 5th, \$9; 6th, \$7.

- 541—Colony Wayne Koba Colanthe—256372—April 13th, 1932—Sire, Sir Romeo Mildred Colantha 6th, 70275; Dam, Colony Wayne Koba Heilo, 196325—Colony Farm, Essondale, B.C.
- 542—Paulholm Inka Rosaline—259180—February 21st, 1932—Sire, Carnation Challenger, 90355; Dam, Paulholm Rosaline Texal, 202175—
- 543—Belmont Alexa Colanthe—222588—October 13th, 1930—Sire, Belmont Tortilla Colanthus, 75177; Dam, Alexa Olga, 13531—J. W. Berry, Langley Prairie, B.C.
- 544—Str. Gypsie Wayne—290347—September 28th, 1933—Sire, Hay's Rosy Apple Wayne, 89660; Dam, Str. Gypsie Mechthilde, 235984—C.P.R., Calgary.
- 545—Str. Buttercup Mistress—292732—June 12th, 1934—Sire, Str. McKinley Master, 99480; Dam, Str. Butter Cup Canary, 229973—C.P.R., Calgary.

CLASS 152—Cow, 4 years old or over, milking. 1st, \$26; 2nd, \$22; 3rd, \$18; 4th, \$15; 5th, \$12; 6th, \$10.

- 546—Colony Poetess Abberkerk Colantha—256382—June 18th, 1932—Sire, Sir Romeo Mildred Colantha 6th, 70275; Dam, Colony Poetess Abberkerk, 163603—Colony Farm, Essondale, B.C.

CANADA PACIFIC EXHIBITION

- 547—Paulholm Daisy May—270637—October 7th, 1932—Sire, Carnation Challenger, 90355; Dam, Paulholm La Vata Daisy, 156174—G. A. Paull & Sons, R.R. 2, Chilliwack, B.C.
- 548—Frasea Clare Wayne—279624—August 30th, 1933—Sire, Colony Coanthus Perfection, 94137; Dam, Frasea Posch Millicent, 236513—J. Grauer & Sons, Eburne, B.C.
- 549—Belmont Alexa May Mechthilde—259321—September 14th, 1932—Sire, Jake-a-loo Wayne Mechthilde, 64678; Dam, Alexa Olga, 132531—J. W. Berry, Langley Prairie, B.C.

CLASS 153—Cow, 3 years old and under 4, milking or not milking. 1st, \$22; 2nd, \$18; 3rd, \$14; 4th, \$11; 5th, \$9; 6th, \$7.

- 550—Colony Georgina Netherland—301188—November 5th, 1934—Sire, Colony Netherland Perfection, 90161; Dam, Colony Georgina Colantha, 234536—Colony Farm, Essondale, B.C.
- 551—Colony Flood (twin) Colanthe Netherland—301186—September 22, 1935—Sire, Colony Netherland Perfection, 90161; Dam, Colony Flood Colantha, 194433—Colony Farm, Essondale, B.C.
- 552—Colony Flood Netherland (twin)—301185—September 22nd, 1934—Sire, Colony Netherland Perfection, 90161; Dam, Colony Flood Colantha, 194433—Colony Farm, Essondale, B.C.
- 553—Paulholm Colantha May—312320—November 11th, 1934—Sire, Carnation Challenger, 90355; Dam, Paulholm La Vata Colantha, 217888—G. A. Paull & Sons, R.R. 2, Chilliwack, B.C.
- 554—Paulholm Rosaline May—312323—August 8th, 1934—Sire, Paulholm Texol Sir Inka, 98426; Dam, Paulholm Inka Rosaline, 259180—G. A. Paull & Sons, R.R. 2, Chilliwack, B.C.
- 555—Frasea Barbara Wayne—313872—March 28th, 1935—Sire, Colony Colanthus Perfection, 94137; Dam, Frasea Irene Segis, 236510—J. Grauer & Sons, Eburne, B.C.
- 556—Str. Koba Zozo Dekol—314161—May 27th, 1935—Sire, Colony Koba McKinley 31st, 64799; Dam, Str. Zozo Dekol Fairchild, 165805—C.P.R.

CLASS 154—Heifer, 2 years old in milk. 1st, \$16; 2nd, \$13; 3rd, \$11; 4th, \$9; 5th, \$7; 6th, \$6.

- 557—Colony Ianthe Jewel Iolantha—319448—August 22nd, 1935—Sire, Sir Romeo Mildred Colantha 6th, 70275; Dam, Colony Ianthe Abberkerk Heilo, 182332—Colony Farm, Essondale, B.C.
- 558—Paulholm Topsy Priscilla—333991—October 21st, 1935—Sire, Paulholm Inka Pride, 105708; Dam, Paulholm Topsy Texal, 291399—G. A. Paull & Sons, R.R. 2, Chilliwack, B.C.
- 559—Frasea May Mechthilde Wayne—320534—September 28th, 1935—Sire, Colony Colanthus Perfection, 94137; Dam, Frasea May Mechthilde, 231181—J. Grauer & Sons, Eburne, B.C.

CLASS 155—Heifer, 2 years old in calf, not milking. 1st, \$16; 2nd, \$13; 3rd, \$11; 4th, \$9; 5th, \$7; 6th, \$6.

- 560—Colony Grace Fayne Colantha—332139—January 10th, 1936—Sire, Sir Romeo Mildred Colantha 6th, 70275; Dam, Colony Grace Fayne Heilo, 206694—Colony Farm, Essondale, B.C.

CATALOGUE AND PROGRAMME

- 561—Paulholm Mildred May—333988—March 28th, 1936—Sire, Carnation Challenger, 90355; Dam, Paulholm La Vata Mildred, 236534—G. A. Paul & Sons, R.R. 2, Chilliwack, B. C.
- 562—Frasea Segis Wayne—337329—December 4th, 1935—Sire, Colony Colanthus Perfection, 94137; Dam, Frasea Ormsby Segis, 244892—J. Grauer & Sons, Eburne, B. C.
- 563—Belmont Norah Inka Best—323394—February 20th, 1936—Sire, Paulhom Inka Best, 101758; Dam, Belmont Venetia Mechthilde, 165805—J. W. Berry, Langley Prairie, B. C.
- 564—Str. Ruth Canary Heilo—334276—January 30th, 1936—Sire, Colony Vale Romeo Sir Heilo, 106158; Dam, Str. McKinley Ruth Canary, 161843—C.P.R.
- 565—Str. Princess Koba Heilo—334278—February 21st, 1936—Sire, Colony Vale Romeo Sir Heilo, 106158; Dam, Str. Princess Koba McKinley, 258275—C.P.R.
- 566—Str. Koba Lass Heilo—334277—February 13th, 1936—Sire, Colony Vale Romeo Sir Heilo, 106158; Dam, Str. Pussie Koba Lass, 258238—C.P.R.

CLASS 156—Heifer, senior, yearling. 1st, \$12; 2nd, \$10; 3rd, \$9; 4th, \$7; 5th, \$5; 6th, \$4.

- 567—Colony Flood Hengerveld—242119—July 9th, 1936—Sire, Colony Morag Hengerveld 4th, 107786; Dam, Colony Flood De Kol Colantha, 279685—Colony Farm, Essondale, B. C.
- 568—Paulholm Pride La Vata Lady—362082—November 11th, 1936—Sire, Paulholm Inka Pride, 105708; Dam, Paulholm Victoria Lady May, 270634—G. A. Paul & Sons, R.R. 2, Chilliwack, B. C.
- 569—Belmont Cleopatra Inka Best—353936—August 16th, 1936—Sire, Paulholm Inka Best, 101758; Dam, Belmont Cleopatra Mechthilde, 282563—Philip E. Porter, Murrayville, B. C.
- 570—Frasea Pansy Vronka—352189—July 25th, 1936—Sire, Colony Vronka Heilo Romeo, 97749; Dam, Frasea Pansy Wayne, 295213—J. Grauer & Sons, Eburne, B. C.
- 571—Frasea Aleda Wayne—352176—October 11th, 1936—Sire, Colony Colanthus Perfection, 94137; Dam, Frasea Aleda Mechthilde, 231180—J. Grauer & Sons, Eburne, B. C.
- 572—Str. Koba Pearl Heilo—353457—September 16th, 1936—Sire, Colony Vale Romeo Sir Heilo, 106158; Dam, Str. Mechthilde Pearl Koba, 278818—C.P.R.

CLASS 157—Heifer, junior yearling. 1st, \$12; 2nd, \$10; 3rd, \$9; 4th, \$7; 5th, \$5; 6th, \$4.

- 573—Colony Miranda Bessie Colantha—353733—January 1st, 1937—Sire, Sir Romeo Mildred Colantha 6th, 70275; Dam, Colony Miranda Segis Heilo, 265662—Colony Farm, Essondale, B. C.
- 574—Colony Ianthe Heilo Perfection—358683—January 26th, 1937—Sire, Colony Flood Perfection, 103450; Dam, Colony Ianthe Heilo Colantha, 275261—Colony Farm, Essondale, B. C.
- 575—Georgie Fairchild Posch—362204—February 10th, 1937—Sire, Colony Georgie Sir Heilo, 106831; Dam, Ona Fairchild Posch, 132391—Jas. Edward Dayton, R.R. 2, Eburne, B. C.

CANADA PACIFIC EXHIBITION

- 576—Paulholm Colantha Inka La Vata—361322—January 23rd, 1937—Sire, Carnation Challenger, 90355; Dam, Paulholm Colanthe Texal, 270640—G. A. Paull & Sons, R.R. 2, Chilliwack, B.C.
- 577—Paulholm La Vata Hazelwood—361321—February 1st, 1937—Sire, Paulholm Inka Pride, 105708; Dam, Paulholm La Vata Inka Colanthe, 253942—G. A. Paull & Sons, R.R. 2, Chilliwack, B.C.
- 578—Steveston Nora Ormsby Romeo—362819—January 21st, 1937—Sire, Steveston De Kol Romeo, 105941; Dam, Steveston Nora Ormsby, 184640—Gilbert J. Blair, Steveston, B.C.
- CLASS 158—Heifer, calf, senior, born on or after July 1, 1937, and previous to January 1, 1938. 1st, \$11; 2nd, \$9; 3rd, \$8; 4th, \$6; 5th, \$5; 6th, \$3.**
- 579—Colony Flood Vronka—365593—July 6th, 1937—Sire, Colony Vronka Sir Romeo, 107785; Dam, Colony Flood Colantha Netherland, 301186—Colony Farm, Essondale, B.C.
- 580—Colony Effie Vale—365591—July 10th, 1937—Sire, Colony Vale Sir Heilo, 111449; Dam, Colony Effie Morag, 306189—Colony Farm, Essondale, B.C.
- 581—Colony Sadie Vale Hengerveld—365589—September 21st, 1937—Sire, Colony Morag Hengerveld 4th, 107786; Dam, Colony Sadie Netherland, 284395—Colony Farm, Essondale, B.C.
- 582—Audrey McKinley La Vata—382814—September 17th, 1937—Sire, Steveston Ormsby Carrall La Vata, 105940; Dam, Pauline McKinley Butterfort, 276714—Boyd Gilmore, R.R. 1, Eburne, B.C.
- 583—Sylvia Westport Rattler—386104—October 30th, 1937—Sire, Sir Romeo Craig-a-Lee, 103859; Dam, Marpole Sylvia Pietje Rattler, 204153—John McDonald, Eburne P.O., B.C.
- 584—Etta Canary Rattler—386102—October 10th, 1937—Sire, Sir Romeo Craig-a-Lee, 103859; Dam, Etta Pietje Canary, 186255—John May, R.R. 2, Eburne, B.C.
- 585—Lucina Etta Rattler—386099—October 1st, 1937—Sire, Sir Romeo Craig-a-Lee Rattler, 103859; Dam, Canary Etta Korndyke, 238194—Jack Savage, R.R. 2, Eburne, B.C.
- 586—Paulholm Segis Texal May—385147—October 2, 1937—Sire, Carnation Challenger, 90355; Dam, Paulholm Segis Texal, 253946—G. A. Paull & Sons, R.R. 2, Chilliwack, B.C.
- 587—Paulholm Pride May Rose—382368—October 28th, 1937—Sire, Paulholm Inka Pride, 105708; Dam, Paulholm Rosaline May, 312323—Philip E. Porter, Murrayville, B.C.
- 588—Frasea Nettie Vronka—373311—July 16th, 1937—Sire, Colony Vronka Heilo Romeo, 97749; Dam, Frasea Nettie Clara, 289763—J. Grauer & Sons, Eburne, B.C.
- 589—Frasea Pansy Posch Vronka— —December 17th, 1937—Sire, Colony Vronka Heilo Romeo, 97749; Dam, Frasea Pansy Posch, 279625—J. Grauer & Sons, Eburne, B.C.
- 590—Butterfly Julia Guest— — —Sire, Carnation Segis Matador, 109696; Dam, Bemont Wimple Inka Best, 323393—Richard Berry, Langley Prairie, B.C.
- 591—Str. Sylvia Mary Heilo—382480—October 24th, 1937—Sire, Colony Vale Romeo Sir Heilo, 106158; Dam, Str. Koba Sylvia Mary, 314601 C.P.R.

CATALOGUE AND PROGRAMME

- 592—Str. Lulu Koba Winsome—382492—September 14th, 1937—Sire, Colony Netherland Perfection 15th, 110000; Dam, Str. Lasmine Koba Winsome, 298819—C.P.R.
- 593—Str. Lulu Koba Zozo—382491—November 13th, 1937—Sire, Colony Netherland Perfection 15th, 110000; Dam, Str. Koba Zozo De Kol, 314161—C.P.R.

CLASS 159—Heifer, calf, junior, born on or after January 1, 1938, not less than 4 months of age. 1st, \$9; 2nd, \$7; 3rd, \$5; 4th, \$4; 5th, \$3; 6th, \$2.

- 594—Colony Vronka Burke Colantha—386846—February 3rd, 1938—Sire, Sir Romeo Mildred Colantha 6th, 70275; Dam, Colony Vronka De Kol Hello, 167158—Colony Farm, Essondale, B. C.
- 595—Colony Vronka Romeo Colantha—386845—January 23rd, 1938—Sire, Sir Romeo Mildred Colantha 6th, 70275; Dam, Colony Vronka Netherland, 283378—Colony Farm, Essondale, B. C.
- 596—Colony Lulu De Kol Hello—386843—February 5th, 1938—Sire, Hazelwood Hello Sir Bessie, 66155; Dam, Colony Lulu Koba Colantha, 233123—Colony Farm, Essondale, B. C.
- 597—Paulholm Inka Colantha Bessie—385142—January 13th, 1938—Sire, Carnation Perfection Governor, 111937; Dam, Paulholm La Vata Inka Colantha, 253942—G. A. Paull & Sons, R.R. 2, Chilliwack, B. C.
- 598—Paulholm Topsy Bessie—385144—January 21st, 1938—Sire, Carnation Perfection Governor, 111937; Dam, Paulholm Topsy Priscilla, 333991—G. A. Paull & Sons, R.R. 2, Chilliwack, B. C.
- 599—Fræsea Myrtle Hengerveld— —January 2nd, 1938—Sire, Colony Morag Heilo Hengerveld 4th, 101104; Dam, Fræsea Myrtle Wayne, 240879—J. Grauer & Sons, Eburne, B. C.
- 600—Str. Koba Duchess Eve—382498—January 11th, 1938—Sire, Str. Ambassador, 93833; Dam, Str. Matchless Duchess Eve, 278799—C.P.R.
- 601—Str. Koba Wayne Duchess—382496—January 17th, 1938—Sire, Str. Ambassador, 93833; Dam, Str. Wayne Duchess, 278798—C.P.R.

CLASS 160—Junior Champion and Reserve, under 2 years of age. Champion Banner and Reserve Ribbon.

CLASS 161—Senior Champion and Reserve, 2 years of age or over. Champion Banner, Reserve Ribbon.

CLASS 162—Grand Champion and Reserve, any age. Champion Banner, Reserve Ribbon.

CANADA PACIFIC EXHIBITION

CLASS 163—Bull, 3 years old or over. 1st, \$28; 2nd, \$24; 3rd, \$20; 4th, \$15; 5th, \$12.

602—Colony Flood Perfection—103450—July 16th, 1933—Sire, Colony Koba McKinley 64th, 78639; Dam, Colony Flood Colantha, 194433—Colony Farm, Essondale, B.C.

603—Paulholm Inka Pride—105708—January 1st, 1934—Sire, Carnation Challenger, 90355; Dam, Paulholm Priscilla Texal, 217891—G. A. Paull & Sons, R.R. 2, Chilliwack, B.C.

604—Paulholm Inka Best—101758—March 19th, 1933—Sire, Carnation Challenger, 90355; Dam, Paulholm Lady Texal, 202176—J. W. Berry, Langley Prairie, B.C.

CLASS 164—Bull, 2 years old. 1st, \$22; 2nd, \$18; 3rd, \$15; 4th, \$11; 5th, \$7.

605—Paulholm Emperor—111786—August 4th, 1935—Sire, Carnation Inka Emperor, 104236; Dam, Paulholm Prissy May, 270636—G. A. Paull & Sons, R.R. 2, Chilliwack, B.C.

606—Str. Delvinton Heilo—111531—December 6th, 1935—Sire, Colony Vale Romeo Sir Heilo, 106158; Dam, Str. Sunny Lady, 218376—C.P.R.

CLASS 165—Bull yearling. 1st, \$17; 2nd, \$15; 3rd, \$11; 4th, \$8; 5th, \$6; 6th, \$5.

607—Colony Vronka Sir Hengerveld—1220719—April 19th, 1937—Sire, Colony Morag Hengerveld 4th, 107786; Dam, Colony Vronga B. Colantha, 233125—Colony Farm, Essondale, B.C.

608—Str. Sir Heilo Koba—117934—November 16th, 1936—Sire, Colony Vale Romeo Sir Heilo, 106158; Dam, Str. Koba Vida, 243799—C.P.R.

CLASS 166—Bull calf, senior, born on or after July 1, in the previous year. 1st, \$10; 2nd, \$9; 3rd, \$8; 4th, \$7; 5th, \$6; 6th, \$5.

609—Echo La Vata Suka Lad—123832—December 16th, 1937—Sire, Paulholm Suka Lad, 101760; Dam, Steveston La Vata Echo, 289982—Hugh McNair, Steveston, B.C.

610—Paulholm Emperor 2nd—124423—July 14th, 1937—Sire, Paulholm Emperor, 111786; Dam, Paulholm Lady Texal, 202176—G. A. Paull & Sons, R.R. 2, Chilliwack, B.C.

611—Paulholm Inka Sir Texal—124422—November 5th, 1937—Sire, Paulholm Inka Pride, 105708; Dam, Paulholm Daisy May, 270637—G. A. Paull & Sons, R.R. 2, Chilliwack, B.C.

612—Paulholm Inka Governor—124424—November 11th, 1937—Sire, Carnation Perfection Governor, 111937; Dam, Paulholm Inka Rosaline, 259180—G. A. Paull & Sons, R.R. 2, Chilliwack, B.C.

613—Frasea Comet Morag—122119—August 4th, 1937—Sire, Colony Morag Heila Hengerveld, 101104; Dam, Meadow Croft La Vata Countess, 219674—J. Grauer & Sons, Eburne, B.C.

614—Belmont Alex Segis Matador— — —Sire, Carnation Segis Matador, 109696; Dam, Alexa Olga, 132531—William Berry, Langley Prairie, B.C.

CATALOGUE AND PROGRAMME

615—Str. Canary Perfection—123774—August 2nd, 1937—Sire, Colony Netherlands Perfection 15th, 110000; Dam, Str. Mistress Canary Kobo, 298820—C.P.R.

CLASS 167—Bull calf, junior, born on or after January 1, but not less than 4 months. 1st, \$8; 2nd, \$6; 3rd, \$5; 5th, \$3; 6th, 3.

616—Colony Wimple Koba Romeo—124855—March 1st, 1938—Sire, Sir Romeo Mildred Colantha 6th, 70275; Dam, Colony Wimple Koba Heilo, 212877—Colony Farm, Essondale, B. C.

617—Koba Posch Inka Lad— —February 10th, 1938—Sire, Paulholm Inka Lad, 101760; Dam, Fobea Koba Posch Princess, 260509—Gilbert J. Blair, Steveston, B. C.

CLASS 168—Bull, Junior Champion and Reserve, under 2 years. Champion Banner, Reserve Ribbon.

CLASS 169—Bull, Senior Champion and Reserve, 2 years or over. Champion Banner, Reserve Ribbon.

CLASS 170—Bul, Grand Champion and Reserve, any age. Champion Banner, Reserve Ribbon.

CLASS 171—Aged herd, 1 bull and 4 females, 2 years old or over, which have been previously shown in regular classes, owned but not necessarily bred by exhibitor. 1st, \$21; 2nd, \$17; 3rd, \$14; 4th, \$10; 5th, \$8.

618—Colony Farm.

620—J. W. Berry.

619—G. A. Paull & Sons.

621—C.P.R.

CLASS 172—Breeder's herd, bull any age, cow 3 years or over, cow 2 years and under 3, cow yearling under 2 years, cow calf, which have been previously shown in regular classes, all bred and owned by exhibitor. 1st, \$21; 2nd, \$17; 3rd, \$14; 4th, \$10; 5th, \$8.

622—Colony Farm.

625—G. A. Paull & Sons.

623—Colony Farm.

626—J. Grauer & Sons.

624—G. A. Paull & Sons.

627—C.P.R.

CLASS 173—Junior herd, 1 bull and 3 females, which have previously been shown in regular classes, all under 2 years, females must be bred and owned by exhibitor. 1st, \$25; 2nd, \$20; 3rd, \$15; 4th, \$12; 5th, \$10, 6th, \$8.

628—Colony Farm.

632—J. Grauer & Sons.

629—Colony Farm.

633—C.P.R.

630—G. A. Paull & Sons.

634—C.P.R.

631—G. A. Paull & Sons.

CANADA PACIFIC EXHIBITION

CLASS 174—Senior Get of Sire, 3 animals by 1 sire, 2 years of age or over, not more than 1 male, which have been previously shown in regular classes, not necessarily bred or owned by exhibitor.

- 635—Sire, Romeo Mildred Colantha 6th, 70275—Colony Farm.
- 636—Sire, Colony Netherland Perfection, 90161—Colony Farm.
- 637—Sire, Coronation Challenger, 90355—G. A. Paull & Sons.
- 638—Sire, Colony Colanthus Perfection, 94137—J. Grauer & Sons.
- 639—Sire, Colony Vale Romeo Sir Heilo, 106158—C.P.R.

CLASS 175—Junior Get of Sire, 3 animals by 1 sire, under 2 years of age, not more than 1 male, which have been previously shown in regular classes, all bred and owned by exhibitor. 1st, \$28; 2nd, \$25; 3rd, \$20; 4th, \$15; 5th, \$12; 6th, \$10.

- 640—Sire, Colony Morag Hengerveld 4th, 107786—Colony Farm.
- 641—Sire, Sir Romeo Mildred Colantha 6th, 70275—Colony Farm.
- 642—Sire, Paulhom Inka Pride, 105708—G. A. Paull & Sons.
- 643—Sire, Carnation Perfection Governor, 111937—G. A. Paull & Sons.
- 644—Sire, Colony Vronka Heilo Romeo, 92749—J. Grauer & Sons.
- 645—Sire, Colony Vale Romeo Sir Heilo, 106158—C.P.R.
- 646—Sire, Colony Netherland Perfection 15th, 110000—C.P.R.

CLASS 176—Progeny of Dam, 2 animals, either sex, that have been previously shown in regular classes, not necessarily bred or owned by one exhibitor. 1st, \$17; 2nd, \$15; 3rd, \$13; 4th, \$10; 5th, \$9; 6th, \$7.

- 647—Dam, Colony Flood Colantha, 194433—Colony Farm.
- 648—Dam, Paulhom Vata Inka Colantha, 253942—G. A. Paull & Sons.
- 649—Dam, Paulhohm Inka Rosaline, 259180—G. A. Paull & Sons.
- 650—J. W. Berry.

CLASS 177—Dairy Herd, 4 cows, 2 years or over (2-year-olds must be milking or have milked), must have previously shown in regular classes. 1st, \$18; 2nd, \$15; 3rd, \$10; 4th, \$9; 5th, \$8.

- 651—Colony Farm.
- 652—G. A. Paull & Sons.
- 653—C.P.R.

CLASS 178—Cow, 8 years old or over, milking or dry, 3 or more R.O.P. records. 1st, \$22; 2nd, \$18; 3rd, \$16; 4th, \$12; 5th, \$9.

- 654—Colleen Pet 3rd — 4320 — January 8, 1935 — Sire, Brooknook Panay's Chief, 3141; Dam, Colleen Pet, 1699—Arthur J. Jink & Son, Sardis.

CATALOGUE AND PROGRAMME

GUERNSEYS

Exhibitors:

| | |
|------------------------------|----------------------|
| R. O. Cedargreen & Son | Snohomis, Washington |
| Hart & Gammeltoft | Roy, Washington |
| Jas. Johnston | Eburne, B.C. |
| Ram Recka | Chilliwack, B.C. |
| Arthur J. Zink & Son | Sardis, B.C. |

CLASS 179—Cow, 4 years old or over, in calf, not milking. 1st, \$22; 2nd, \$20; 3rd, \$16; 4th, \$12; 5th, \$9; 6th, \$7.

- 655—Kate's Pansy—4322—February 10, 1925—Sire, Brooknook Pansy's Chief, 3141; Dam, Kate of Silver Acres, 1761 — Ram Recka, Chilliwack, B. C.
- 656—Maplebud 6th—7977—February 20, 1929 — Sire, Princess Louisa's Viking, 5823; Dam, Maplebud 3rd, 4323—Ram Recka Chilliwack, B. C.
- 657—Daisy Langdon—12023—August 4, 1932—Sire, Ridgedale Prince, 7944; Dam, Bessie Langdon of S, 7536—Arthur J. Zink and Son, Sardis, B. C.
- 658—Clara of Sunbury—11216—February 18, 1932 — Sire, Aldergrove Clare's Jack, 5513; Dam, Tiny Hoodlum, 1697—Jas. Johnston, Eburne.
- 659—Dimple of Puyallup Vale—30767 — September 2, 19229 — Sire, Valentine's First Get, 145527; Dam, Betty of Puyallup Valley, 237699—Hart & Gammeltoft Roy, Wash., U.S.A.

CLASS 180—Cow, 4 years old or over, milking. 1st, \$26; 2nd, \$22; 3rd, \$18; 4th, \$15; 5th, \$12; 6th, \$10.

- 661—Lady Mary Emme 3rd—8852—November 9, 1929—Sire, Princess Louisa's Viking, 5823; Dam, Lady Mary Emme, 5996—Ram Recka, Chilliwack, B.C.
- 662—Killalana May's Jewel—12712—November 15, 1933—Sire, Ridgedale Prince, 7944; Dam, May of Killalana, 5112—Arthur J. Zink, Sardis, B. C.
- 663—Amity's Anna Bell—332700—October 30, 1930 — Sire, Dixie Fir Ridge, 149766; Dam, Amity of Rainier View, 231980 — Hart & Gammeltoft, Roy, Wash., U.S.A.

CLASS 181—Cow, 3 years old and under 4, milking or not milking. 1st, \$22; 2nd, \$18; 3rd, \$14; 4th, \$11; 5th, \$9; 6th, \$7.

- 664—Prairie View Tulip—16094—March 10, 1935—Sire, Tony Langdon, 12153; Dam, Belle of Killalana, 4753 — Arthur J. Zink & Son, Sardis, B. C.
- 665—Silverbrook Tillie—18398—August 20, 1934—Sunbury Floss' Jack, 10438; Dam, Tiny 2S.P.F.A., 4515—Arthur J. Zink & Son, Sardis, B. C.
- 666—Silverbrook Patsy—18346—January 17, 1935—Sire, Sunbury Flo's Jack, 10438; Dam, Silverbrook Poppy, 8648—Arthur J. Zink & Son, Sardis, B. C.

CANADA PACIFIC EXHIBITION

667—Fir Ridge Laurel—434213—January 14, 1935 — Sire, Dougleston Ultra William, 196157; Dam, Lillybud of Fir Ridge, 286179—Hart & Gammeltoft, Roy, Wash., U.S.A.

668—Fir Ridge Carolina— — July 17, 1934 — Sire, Fir Ridge Anchor, 209699; Dam, Fir Ridge Gleo, 390294—Hart & Gammeltoft, Roy, Wash., U.S.A.

CLASS 182—Heifer, 2 years old, in milk. 1st, \$16; 2nd, \$13; 3rd, \$11; 4th, \$9; 5th, 7; 6th, \$6.

669—Kate Pansy's Daisy — 17854 — July 10, 1936 — Sire, Maplebud Ambassador, 13515; Dam, Kate Pansy 2nd, 6986—Ram Recka, Chilliwack, B.C.

670—Silverbrook Helen 4P—16717 — Sire, Sunbury Flo's Jack, 10438; Dam, Silverbrook Helen, 13525—Arthur J. Zink & Son, Sardis, B. C.

671—Prairie View Violet—16663—April 15, 1936—Sire, Willows' Hector, 138817; Dam, Prairie View Viola, 13928—Arthur J. Zink & Son, Sardis, B. C.

CLASS 183—Heifer, 2 years old in calf, not milking. 1st, \$16; 2nd, \$13; 3rd, \$11; 4th, \$9; 5th, \$7; 6th, \$6.

672—Fir Ridge Lea—498751—March 17, 1936—Sire, Douglaston Ultra William, 196157; Dam, Lillybud of Fir Ridge, 286179—Hart & Gammeltoft, Roy, Wash., U.S.A.

673—Fir Ridge Pamela—481695—February 18, 1936—Sire, Douglaston Ultra Williamson, 196157; Dam, Martha of Fir Ridge, 324856—Hart & Gammeltoft, Roy, Wash, U.S.A.

CLASS 184—Heifer, senior, yearling. 1st, \$12; 2nd, \$10; 3rd, \$9; 4th, \$7; 5th, \$5\$; 6th, \$4.

675—Prairie View Bessie—18445—September 22, 1936—Sire, Willows' Hector, 13817; Dam, Bessie's Beauty 2nd, 13333—Arthur J. Zink & Son, Sardis, B.C.

676—Prairie View Roberts—18306—December 6, 1936—Sire, Master Bob of Baker View, 9173; Dam, Rock's Pansy, 10383—Arthur J. Zink & Son, Sardis, B. C.

677—Fir Ridge Bluebell—515511—November 29, 1936—Sire, Douglaston Ultra Williams, 196157; Dam, Pride's Bluebell of Fir Ridge, 184135, —Hart & Gammeltoft, Roy, Wash.

678—Fir Ridge Amber—530179—December 23, 1936—Sire, Douglaston Ultra Williams; Dam, Fir Ridge Ann, 378893—Hart & Gammeltoft, Roy, Wash.

CLASS 185—Heifer, junior yearling. 1st, \$12; 2nd, \$10; 3rd, \$9; 4th, \$7; 5th, \$5; 6th, \$4.

679—Mary Emm Topsy—17856 — January 18, 1937 — Sire, Maplebud Ambassador, 13515; Dam, Lady Mary Emm 3rd, 8852—Ram Recka Chilliwack, B.C.

CATALOGUE AND PROGRAMME

- 680—Kate's Jeanne—19418—April 30, 1937—Sire, Maplebud Ambassador, 13515; Dam, Kate's Pansy 5th, 14609—Ram Recka, Chilliwack, B. C.
- 681—Prairie View Wanda—18304—February 25, 1937 — Sire, Willow's Hector, 13817; Dam, Killalana Belle's Fancy, 12594—Arthur J. Zink & Son, Sardis, B. C.
- 682—Prairie View Rosette—18250—February 8, 1937 — Sire, Willow's Hector, 13817; Dam, Cavalier's Rose, 13927—Arthur J. Zink & Son, Sardis, B. C.
- 683—Prairie View Ruby 2nd—19410—May 29, 1937—Willow's Hector, 13817—Arthur J. Zink & Son, Sardis, B. C.
- 684—Fir Ridge Joanne—509301—January 8, 1937 — Sire, Douglaston Ultra Williams, 196157; Dam, Josie of Rainier View, 237865—Hart & Gammeltoft, Roy, Wash.
- 685—Fir Ridge Lavine—556755—April 1, 1937—Sire, Douglaston Ultra Williams, 196157; Dam, Fir Ridge Loraine, 353871 — Hart & Gammeltoft, Roy, Wash.

CLASS 186—Heifer, calf, senior, born on or after July 1, 1937, and previous to January 1, 1938. 1st, \$11; 2nd, \$9; 3rd, \$8; 4th, \$6; 5th, \$4; 6th, \$3.

- 687—Prairie View Lassie— — November 7, 1937 — Sire, Willow's Hector, 13817; Dam, Viking's Lassie, 4553; Arthur J. Zink & Sons, Sardis, B.C.
- 688—Prairie View Duchess— —November 8, 1937—Sire, Willow's Hector, 13817; Dam, Rock's Pansy, 10383—Arthur J. Zink & Son, Sardis, B.C.
- 689—Prairie View Viola's Sunbeam— —November 26, 1937 — Sire, Willow's Hector, 13817; Dam, Prairie View Viola, 13928—Arthur J. Zink & Son, Sardis, B.C.
- 690—Fir Ridge Joyce 2nd—556756—November 16, 1937—Sire, Douglaston Ultra Williams, 196157; Dam, Fir Ridge Joyce, 391639—Hart & Gammeltoft, Roy, Wash.
- 691—Fir Ridge Electra— —December 1, 1937, — Sire, Douglaston Ultra William, 196157—Hart & Gammeltoft, Roy, Wash.

CLASS 187—Heifer, calf, junior, born on or after January 1, 1938, not less than 4 months of age. 1st, \$9; 2nd, \$7; 3rd, \$5; 4th, \$4; 5th, \$3; 6th, \$2.

- 692—Mary Emm Louise— —March, 10, 1938—Sire, Lady Marshall's Joe, 16436; DDam, Lady Mary Emm 2nd, 8171—Ram Recka, Chilliwack, B. C.
- 693—Kate Pansy's Mae— —March 15, 1938—Sire, Lady Marshall's Joe, 16436; Dam, Kate's Pansy 5th, 14609—Ram Recka, Chilliwack, B. C.
- 694—Kate Pansy's Margaret— —March, 15, 1938 — Sire, Lady Marshall's Joe, 16436; Dam, Kate's Pansy 5th, 14609—Ram Recka, Chilliwack, B. C.

CANADA PACIFIC EXHIBITION

695—Prairie View Madeline—19655—February 7, 1938—Sire, Willow's Hector, 13817; Dam, Cedar Cove Pearl 2nd, 16111—Arthur J. Zink & Son, Sardis, B. C.

696—Fir Ridge Mura—557051—March 14, 1938—Sire, Douglaston Ultra William, 196157; Dam, Marna of Fir Ridge, 340092—Hart & Gammeltoft, Roy, Wash.

697—Fir Ridge Armeta— —February 122, 1938—Sire, Douglaston Ultra William, 196157; Dam, Velma of Rainier View, 466618—Hart & Gammeltoft, Roy, Wash.

**CLASS 188—Junior Champion and Reserve, under 2 years of age.—
Champion Banner, Reserve Ribbon.**

**CLASS 189—Senior Champion and Reserve, 2 years of age or over—
Champion Banner, Reserve Ribbon.**

**CLASS 190—Grand Champion and Reserve, any age — Champion
Banner, Reserve Ribbon.**

**CLASS 191—Bull, 3 years old or over. 1st, \$28; 2nd, \$24; 3rd, \$20; 4th,
\$15; 5th, \$12.**

698—Riverdale Sabeans General—15553—March 5, 1933 — Sire, Langwater Sabeans, 151994; Dam, Cherry Girl of Cliff, 6401—James Johnston, Eburne P.O.

699—Maplebbud Ambassador — 13515 — May 5, 1933—Sire, Fircrest La France Ambassador, 9219; Dam, Maplebud 6th, 79777—Ram Recka, Chilliwack, B. C.

700—Willow's Hector—13817—August 10, 1934—Sire, Fircrest Gladiator, 150484; Dam, Fircrest Carnation, 13718—Arthur J. Zink, Sardis, B. C.

701—Douglaston Ultra William—196157—October 4., 1931—Sire, Ultra Anchor of Edgemere, 68368; Dam, Imp. Bella's Cora of Jetteries, 395201—Hart & Gammeltoft, Roy, Wash.

**CLASS 192—Bull, 2 years old. 1st, \$22; 2nd, \$18; 3rd, \$15; 4th, \$11;
5th, \$7.**

702—Fir Ridge Ultra Coroner—237809—January 5, 1936—Sire, Douglaston Ultra William, 196157; Dam, Fir Ridge Ann, 378893—R. A. Cedargreen & Son, Snohomish, Wash.

**CLASS 193—Bull, yearling. 1st, \$17; 2nd, \$15; 3rd, \$11; 4th, \$8; 5th,
\$6; 6th, \$5.**

CATALOGUE AND PROGRAMME

- 704—Brooknook Prince—19417—May 1st, 1937—Sire, Maplebud Ambassador 13515; Dam, Brooknook Pansy 3rd, 5272 — Ram Recka, Chilliwack, B. C.
- 705—Queen's Prince Hector— —May 28, 1937—Sire, Willow's Hector, 13817; Dam, Glengarry Queen 2nd, 16113—Arthur J. Zink & Son, Sardis, B. C.
- 706—Fir Ridge Ultra Fearless—262064—March 3, 1937—Sire, Douglaston Ultra William, 166157; Dam, Fir Ridge Hazel, 464093—Hart & Gammeltoft, Roy, Wash.

CLASS 194—Bull calf, senior, born on or after July 1, in the previous year. 1st, \$10; 2nd, \$9; 3rd, \$8; 4th, \$7; 5th, \$6; 6th, \$5.

- 708—Marina Vista Ben—19410—August 8th, 1937 — Sire, Maplebud Ambassador, 13515; Dam, Marina Vista Betty 2nd, 7980—Ram Recka, Chilliwack, B.C.
- 709—Betty's Joe—19420—September 20, 1937—Sire, Maplekid Ambassador, 13515; Dam, Marina Vista Betty 4th, 13513—Ram Recka, Chilliwack, B. C.
- 710—Fir Ridge Ultra Ward—261230—November 25, 1937—Sire, Douglaston Ultra William, 196157; Dam, Delora of Fir Ridge, 31532—Hart & Gammeltoft, Roy, Wash., U.S.A.
- 711—Fir Ridge Ultra Franklin — 262065 — December 1, 1937 — Sire, Douglaston Utra William, 196157; Dam, Fir Rdge Lyda, 331510—HaHrt & Gammeltoft, Roy, Wash.
- 712—Fir Ridge Ultra Butterlad—262066—December 16th, 1937—Douglaston Ultra William, 196157; Dam, Fir Ridge Buttercup, 501456—Hart & Gammeltoft, Roy, Wash.

CLASS 195—Bull calf, junior, born on or after January 1, but not less than 4 months. 1st, \$8; 2nd, \$6; 3rd, \$5; 4th, \$4; 5th, \$3; 6th, \$3.

- 713—Kate's Prince— —March 20, 1931—Sire, Lady Marshall's Joe, 16434; Dam, Kate's Pansy 4th, 13514—Ram Recka, Chilliwack, B.C.
- 714—Baker View Defiance— —April 15, 1938—Sire, Evaline's Captivator of Grangeville, 148660; Dam, Master's Lereau of Baker View, 427026—Arthur J. Zink & Son, Sardis, B. C.

CLASS 196 — Bull, Junior Champion and Reserve, under 2 years. Champion Banner, Reserve Ribbon.

CLASS 197—Bull, Senior Champion and Reserve, 2 years or over. Champion Banner, Reserve Ribbon.

CANADA PACIFIC EXHIBITION

CLASS 198—Bull, Grand Champion and Reserve, and age. Champion Banner, Reserve Ribbon.

CLASS 199—Aged Herd, 1 bull and 4 females, 2 years old or over which have been previously shown in regular classes, owned but not necessarily bred by exhibitor. 1st, \$21; 2nd, \$17; 3rd, \$14; 4th, \$10; 5th, \$8.

717—Hart & Gammeltoft.

716—Arthur J. Zink & Son.

715—Ram Recka

CLASS 200—Breeder's herd, bull any age, cow 3 years or over, cow 2 years and under 3, cow yearling under 2 years, cow calf, which have been previously shown in regular classes, all bred and owned by exhibitor. 1st, \$21; 2nd, \$17; 3rd, \$14; 4th, \$10; 5th, \$8.

718—Ram Recka.

720—Hart & Gammeltoft.

719—Arthur J. Zink & Son.

CLASS 201—Junior herd, 1 bull and 3 females, which have previously been shown in regular classes, all under 2 years females must be bred and owned by exhibitor. 1st, \$25; 2nd, \$20; 3rd, \$15; 4th, \$12; 5th, \$10; 6th, \$8.

721—Ram Recka.

724—Hart & Gammeltoft.

722—Arthur J. Zink & Son.

725—Hart & Gammeltoft.

723—Arthur J. Zink & Son.

CLASS 202—Senior Get of Sire, 3 animals by 1 sire, 2 years of age or over, not more than 1 male, which have been previously shown in regular classes, not necessarily bred or owned by exhibitor. 1st, \$28; 2nd, \$25; 3rd, \$20; 4th, \$15; 5th, \$12; 6th, \$10.

726—Arthur J. Zink & Son.

727—Hart & Gammeltoft.

CLASS 203—Junior Get of Sire, 3 animals by 1 sire, under 2 years of age, not more than 1 male, which have been previously shown in regular classes, all bred and owned by exhibitor. 1st, \$28; 2nd, \$25; 3rd, \$20; 4th, \$15; 5th, \$12; 6th, \$10.

728—Sire, Maplebud, 13515—Ram Recka, Chilliwack.

729—Lady Marshall's Joe, 16436—Ram Recka, Chilliwack, B. C.

730—Arthur J. Zink & Son.

734—Hart & Gammeltoft.

731—Arthur J. Zink & Son.

735—Hart & Gammeltoft.

732—Arthur J. Zink & Son

736—Hart & Gammeltoft.

CATALOGUE AND PROGRAMME

CLASS 204—Progeny of Dam, 2 animals, either sex, that have been previously shown in regular classes, not necessarily bred or owned by one exhibitor. 1st, \$17; 2nd, \$15; 3rd, \$13; 4th, \$10; 5th, \$9; 6th, \$7.

737—Dam, Kate's Pansy 5th, 14609—Ram Ricka, Chilliwack, B.C.

738—Arthur J. Zink & Son. 740—Hart & Gammeltoft.

739—Arthur J. Zink & Son. 741—Hart & Gammeltoft.

CLASS 205—Dairy Herd, 4 cows, 2 years or over (2-year-olds must be milking or have milked), must have been previously shown in regular classes. 1st, \$18; 2nd, \$15; 3rd, \$10; 4th, \$9; 5th, \$8.

742—Ram Ricka.

744—Arthur J. Zink & Son.

743—Arthur J. Zink & Son.

CLASS 206—For 3 generations Holstein Friesian females (daughter, dam, and grand dam) previously shown in the regular classes; not necessarily owned by one exhibitor. Moore Challenge Trophy.

781—G. A. Paul & Sons.

HEREFORDS

Exhibitors:

| | |
|--------------------------|---------------------|
| W. G. Bellamy | Garfield, Alberta |
| Florence E. Boggs | Kenora, Alberta |
| R. N. Clerke | Vernon, B.C. |
| Frank Collicutt | Crossfield, Alberta |
| J. A. Young Estate | Bothel, Alberta |

CLASS 249—Bull, 3 years or over. 1st, \$25; 2nd, \$22; 3rd, \$18; 4th, \$14.

782—Mildred's Panama—96778—January 6th, 1935—Sire, Don J. 2nd; 71216; Dam, Miss Mildred Panama 2nd, 78181—Florence E. Boggs, Kew, Alberta.

783—W. S. Domino 356—95905—September 12th, 1934—Sire, Prince Domino 10th, 62782; Dam, W. S. Gay Lass 784, 69684—Frank Pollicutt, Crossfield, Alberta.

CLASS 250—Bull, 2 years old. 1st, \$22; 2nd, \$18; 3rd, \$14; 4th, \$10.

784—Mountain Springs Panama 17th—101324—January 6th, 1936 — Sire, Perfect Dudley 2nd, 78159; Dam, Miss Repeater 9th, 70418—J. A. Young Estate, Bothel, Alberta.

785—Pado 2nd—96888—August 22nd, 1935—Sire, Prince Domino 28th, 71742; Dam, Panama Lady 6th, 57229—R. N. Clerke, Vernon, B.C.

CLASS 251—Bull, senior yearling. 1st, \$16; 2nd, \$12; 3rd, \$10; 4th, \$8.

CANADA PACIFIC EXHIBITION

- CLASS 252—Bull, Junior Yearling.** 1st, \$15; 2nd, \$11; 3rd, \$8; 4th, \$6.
- 786—Bonnie Bocaldo 3rd—106473—January 28th, 1937—Sire, Bocaldo Donald 723, 71080; Dam, Bramble, 88135—W. G. Bellamy, Garfield, Alberta.
- 787—W. S. Domino 502—109148—April 5th, 1937—Sire, Prince Domino 10th, 62782; Dam, W. S. Gay Lass 658, 63464—Frank Collicutt, Crossfield, Alberta.
- 788—W. S. Domino 501—108884—May 28th, 1937—Sire, Prince Domino 10th, 62782; Dam, W. S. Gay Lass 634th, 62745—Frank Collicutt, Crossfield, Alberta.
- CLASS 253—Bull, senior calf.** 1st, \$14; 2nd, \$10; 3rd, \$6; 4th, \$4.
- 789—Bonnie Mildred's Panama— 110927 —July 9th, 1937—Sire, Mildred's Panama, 96778; Dam, Bonnie Lady Panama 4th, 77565—Florence E. Boggs, Kew, Alberta.
- 790—Star Fairfield—110626—July 20th, 1937—Sire, Prince Domino 28th, 71742; Dam, Beau Eleanor 201st, 96735—R. N. Clerke, Vernon, B.C.
- CLASS 254—Bull, junior calf.** 1st, \$10; 2nd, \$8; 3rd, \$6; 4th, \$4.
- 791—Real Panama—111981—January 3rd, 1938—Sire, Bonnie Perfect Panama, 73982; Dam, Mountain Springs Lady, 100708 — J. A. Young Estate, Bothel, Alberta.
- 792—British Columbia Panama 134th—112715—April 14th, 1938—Sire, Prince Domino 28th, 71742; Dam, Panama Lady 6th, 57229—R. N. Clerke, Vernon, B.C.
- 793—New Year Fairfield—111403—January 1st, 1938 — Sire, Prince Domino 28th, 71742; Dam, Bocaldo O.K., 91978—R. N. Clerke, Vernon, B.C.
- CLASS 255 — Bull, Junior Champion and Reserve, under 2 years.**
Champion Banner and Reserve Ribbon.
- CLASS 256—Bull, Senior Champion and Reserve, 2 years and over.**
Champion Banner and Reserve Ribbon.
- CLASS 257—Bull, Grand Champion and Reserve. Champion Banner and Reserve Ribbon.**
- CLASS 258—Aged Cows, 3 to 5 years inclusive.** 1st, \$25; 2nd, \$21; 3rd, \$17; 4th, \$13.
- 794—Miss Repeater 54th—93826—June 20th, 1934—Sire, Perfect Dudley 2nd, 78159; Dam, Miss Repeater 16th, 82258—J. A. Young Estate, Bothel, Alberta.

CATALOGUE AND PROGRAMME

- 795—Mountain Springs Lady—100708—May 5th, 1935—Sire, Perfect Dudley 2nd, 78159; Dam, Miss Reapter 16th, 82258—J. A. Young Estate, Bothel, Alberta.
- 796—Bocaldo O.K.—91978—May 24th, 1934—Sire, A. Bocaldo, 76358; Dam, Belle Donald 659th, 78782—R. N. Clerke, Vernon, B.C.
- 797—Lady Domino—87271—March 26th, 1933—Sire, Prince Domino, 28th, 71742; Dam, Perfect Lady 2nd, 57220—R. N. Clerke, Vernon, B.C.
- 798—W. S. Domino 10th—62782—Oct. 3rd, 1933—Sire, Prince Domino 10th, 62782; Dam, W. S. Gay Lass 864th, 72871—Frank Collicutt, Crossfield, Alberta.

CLASS 259—Aged Cow, with calf at foot. Calf, any age, to count 25 per cent. (This calf not eligible to compete in calf class.) 1st, \$30; 2nd, \$25; 3rd, \$20; 4th, \$15.

- 799—Miss Repeater 54th—93826—June 20th, 1934—Sire, Perfect Dudley 2nd, 78159; Dam, Miss Repeater 16th, 82258—J. A. Young Estate.
- 800—Belle Donald 699th—87845—May 4th, 1933—Sire, Hazfords Bocaldo 56th, 65459; Dam, Belle Donald 459th, 64215—R. N. Clerke, Vernon, B.C.
- 801—Miss Echo Domino—88987—October 25th, 1933 — Sire, Prince Domino 28th, 71742; Dam, Remicho Echo Lass 26th, 76053—R. N. Clerke, Vernon, B.C.
- 802—W. S. Gay Lass 1115th—96445—January 12th, 1935—Sire, W. S. Gay Lad 686th, 65575; Dam, W. S. Miss Domino 75th, 77065—Frank Collicutt, Crossfield, Alberta.

CLASS 260—Heifer, 2 years old. 1st, \$22; 2nd, \$18; 3rd, \$14; 4th, \$10.

- 803—Mountain Springs Lady 4th—100710—July 6th, 1935—Sire, Perfect Dudley 2nd, 78159; Dam, Aloha Hattie 19th, 5877—J. A. Young Estate, Bothel, Alberta.
- 804—Mountain Springs Lady 7th—101327—January 2nd, 1936—Sire, Perfect Dudley 2nd, 78159; Dam, Miss Repeater 3rd, 85080—J. A. Young Estate, Bothel, Alberta.
- 805—Beau Eleanor—100743—January 24th, 1936—Sire, Bocaldo Donald 927th, 88533; Dam, Belle Donald 699th, 87845—R. N. Clerke, Vernon, B.C.
- 806—W. S. Miss Domino 386th—100097—July 26th, 1935—Sire, Prince Domino 10th, 62782; Dam, Miss Bonnie Fairfax, 73984—Frank Collicutt, Crossfield, Alberta.
- 807—W. S. Miss Domino 379th—100090—July 12th, 1935—Sire, Prince Domino 10th, 62782; Dam, W. S. Gay Lass 666th, 63472—Frank Collicutt, Crossfield, Alberta.

CLASS 261—Heifer, senior yearling. 1st, \$17; 2nd, \$14; 3rd, \$10; 4th, \$6.

- 808—Alberta Lady 5th—105168—September 5th, 1936 — Sire, Don Jr. 2nd, 71216; Dam, Miss Alberta Lady 3rd, 71229 — Florence E. Bogs, Kew, Alberta.

CANADA PACIFIC EXHIBITION

- 809—Panama Lady O.K.—104877—August 7th, 1936 — Sire, Prince Domino 28th, 71742; Dam, Panama Lady 6th, 57229—R. N. Clerke, Vernon, B.C.
- 810—W. S. Miss Domino 485th—106731—October 12th, 1936 — Sire, Prince Domino 10th, 62782; Dam, W. S. Gay Lass 784th, 69684—Frank Collicutt, Crossfield, Alberta.
- 811—W. S. Miss Domino 482—106728—September 6th, 1936 — Sire, Prince Domino 10th, 62782; Dam, W. S. Miss Domino 70th, 76934—Frank Collicutt, Crossfield, Alberta.

CLASS 262—Heifer, junior yearling. 1st, \$15; 2nd, \$11; 3rd, \$8; 4th, \$6.

- 812—Deanna Panama—106797—March 5th, 1937—Sire, Perfect Dudley 2nd, 78159; Dam, Miss Gay Repeater 19th, 82252—J. A. Young Estate, Bothel, Alberta.
- 813—Donna Panama—106820—March 12th, 1937—Sire, Don. Jr., 2nd, 71216; Dam, Miss Repeater 58th, 93830 — J. A. Young Estate, Bothel, Alberta.
- 814—Belle Donald Fairfield—106562—March 20th, 1937—Sire, Prince Domino 28th, 71742; Dam, Belle Donald 643rd, 74906—R. N. Clerke, Vernon, B.C.
- 815—W. S. Gay Lass 2027th—112256—May 16th, 1937—Sire, W. S. Gay Lad 978th, 82310; Dam, W. S. Miss Domino 307th, 94714—Frank Collicutt, Crossfield, Alberta.
- 816—W. S. Miss Domino 503rd—109149—April 5th, 1937—Sire, Prince Domino 10th, 62782; Dam, W. S. Gay Lass 658th, 63464—Frank Collicutt, Crossfield, Alberta.

CLASS 263—Senior Calf. 1st, \$14; 2nd, \$10; 3rd, \$8; 4th, \$6.

- 817—Panama Queen 2nd—110537—July 16th, 1937—Sire, Perfect Dudley 2nd, 78159; Dam, Miss Repeater 2nd, 66534—J. A. Young Estate, Bothel, Alberta.
- 818—Miss Eaton Perfect—107249—July 13th, 1937—Sire, Exmoor Peter, 72918; Dam, Belle Donald 681st, 83114—R. N. Clerke, Vernon, B.C.
- 819—Beau Fairfield—110364 —November 2nd, 1937 — Sire, Prince Domino 28th, 71742; Dam, Beau Eleanor 203rd, 96737 — R. N. Clerke, Vernon, B.C.
Lad 978th, 82310; Dam, Miss Bonnie Fairfax, 73984—Frank Collicutt, Crossfield, Alberta.
- 821—W. S. Gay Lass 2026th—112017—July 6th, 1937—Sire, W. S. Gay Lad 978, 82310; Dam, W. S. Gay Lass 1072th, 90419—Frank Collicutt, Crossfield, Alberta.

CLASS 264—Junior Calf. 1st, \$10; 2nd, \$8; 3rd, \$6; 4th, \$4.

- 822—Joy Panama—111980—January 2nd, 1938—Sire, Bonnie Perfect Panama, 73982; Dam, Mountain Springs Lady 4th, 100710—J. A. Young Estate, Bothel, Alberta.
- 823—Miss Lady Panama—111402—January 12th, 1938—Sire, Pado 2nd, 96888; Dam, Lady Domino, 87271—R. N. Clerke, Vernon, B.C.

CATALOGUE AND PROGRAMME

CLASS 265—Junior Champion and Reserve, under 2 years. Champion Banner and Reserve Ribbon.

CLASS 266—Senior Champion and Reserve, 2 years and over. Champion Banner and Reserve Ribbon.

CLASS 267—Grand Champion and Reserve. Champion Banner and Reserve Ribbon.

CLASS 268—Aged herd, 1 bull and 3 females, 2 years old or over (not necessarily bred by exhibitor.) 1st, \$25; 2nd, \$18; 3rd, \$15; 4th, \$10.

824—J. A. Young Estate.

826—Frank Collicutt.

825—R. N. Clerke.

CLASS 269—Junior herd, 1 bull and 3 females, which have been previously shown in regular classes, under 2 years of age. Females must be bred and owned by exhibitor. 1st, \$25; 2nd, \$21; 3rd, \$15; 4th, \$10.

827—J. A. Young Estate.

830—Frank Collicutt.

828—R. N. Clerke.

831—Frank Collicutt.

829—R. N. Clerke.

CLASS 270—Senior Get of Sire, 3 animals by one sire, either sex, 2 years of age or over that have been previously shown in regular classes, not necessarily bred or owned by exhibitor. 1st, \$23; 2nd, \$18; 3rd, \$14; 4th, \$10.

832—J. A. Young.

834—Frank Collicutt.

833—R. N. Clerke.

CLASS 271—Junior Get of Sire, 3 animals by one sire, either sex, under 2 years of age, that have been previously shown in regular classes, all bred and owned by one exhibitor. 1st, \$23; 2nd, \$18; 3rd, \$14; 4th, \$10.

835—J. A. Young Estate.

838—Frank Collicutt.

836—R. N. Clerke.

839—Frank Collicutt.

837—R. N. Clerke.

CLASS 272—Progeny of Dam, 2 animals, either sex, that have been previously shown in regular classes, not necessarily owned or bred by exhibitor. 1st, \$16; 2nd, \$13; 3rd, \$10; 4th, \$8.

840—J. A. Young Estate.

843—Frank Collicutt.

841—R. N. Clerke.

844—Frank Collicutt.

842—R. N. Clerke.

845—Frank Collicutt.

CANADA PACIFIC EXHIBITION

ABERDEEN ANGUS

Exhibitors:

C. P. R. Calgary, Alberta

CLASS 273—Bull, 3 years or over. 1st, \$25; 2nd, \$22; 3rd, \$18; 4th, \$14.

846—Glenelg Lord Middlebrook—52006—April 28th, 1934—Sire, Middlebrook Prince 33rd, 32553; Dam, Glenelg Casaloma Marshall, 45807—C.P.R.

847—Glenelg Eventuation—51421—September 16th, 1934—Sire, Eventuation of Page, 44880; Dam, Karama of Glencarnock 7th, 44977—C.P.R.

CLASS 274—Bull, 2 years old. 1st, \$22; 2nd, \$18; 3rd, \$14; 4th, \$10.

848—Heather Brook Prince 17th—54026—September 18th, 1935—Sire, Heather Brook Prince 4th, 48290; Dam, Rosaprize 3rd, 48779—C.P.R.

849—Glenelg Viscount Middlebrook—54566—January 31st, 1936—Sire, Glenelg Prince Middlebrook, 50352; Dam, Glenelg Alva Middlebrook, 50368—C.P.R.

CLASS 275—Bull, senior yearling. 1st, \$16; 2nd, \$12; 3rd, \$10; 4th, \$8.

850—Glenelg Baronet Middlebrook—54567—July 21st, 1936—Sire, Middlebrook Prince 33rd, 32553; Dam, Glenelg Lily Marshall, 45808—C.P.R.

CLASS 276—Bull, Junior Yearling. 1st, \$15; 2nd, \$11; 3rd, \$8; 4th, \$6.

851—Glenelg Sir Comus—56395—May 5th, 1937—Sire, Glenelg Prince Comus, 52004; Dam, Anna May June, 32274—C.P.R.

CLASS 277—Bull, senior calf. 1st, \$14; 2nd, \$10; 3rd, \$6; 4th, \$4.

852—Burgess General of Ada 2nd—57763—July 2nd, 1937—Sire, General of Ada, 483257; Dam, Miss Burgess Bouquet 5th, 451317—C. P. R.

853—Glenelg Prince 3rd—57727—December 5th, 1937—Sire, Glenelg Prince Middlebrook, 50352; Dam, Glenelg Heather Middlebrook, 52047—C. P. R.

CLASS 278—Bull, junior calf. 1st, \$10; 2nd, \$8; 3rd, \$6; 4th, \$4.

854—Glenelg Lord Middlebrook 2nd—January 7th, 1938—Sire, Glenelg Lord Middlebrook, 52006; Dam, Middlebrook Favorite, 52507—C. P. R.

CLASS 279—Bull, Junior Champion and Reserve, under 2 years.—Champion Banner and Reserve Ribbon.

CANADA PACIFIC EXHIBITION

CLASS 280—Bull, Senior Champion and Reserve, 2 years and over. Champion Banner and Reserve Ribbon.

CLASS 281—Bull, Grand Champion and Reserve. Champion Banner and Reserve Ribbon.

CLASS 282—Aged Cow, 3 to 5 years inclusive. 1st, \$25; 2nd, \$21; 3rd, \$17; 4th, \$13.

855—Middlebrook Favorite—52507—October 15th, 1934—Sire, Heather Brook Prince 4th, 48290; Dam, Favorite 39th B, 48784—C.P.R.

856—Glenelg Grace Middlebrook—53556—May 1st, 1935—Sire, Middlebrook Prince 33rd, 32553; Dam, Glenelg Casaloma Marshall, 45807—C. P. R.

CLASS 283—Aged Cow, with calf at foot. Calf, any age, to count 25 per cent. ((This calf not eligible to compete in calf class.) 1st, \$30; 2nd, \$25; 3rd, \$20; 4th, \$15.

857—Glenelg Megmar Middlebrook—50371—May 3rd, 1933—Sire, Middlebrook Prince 33rd, 32553; Dam, Glenelg Meg Marshall, 43837—C. P. R.

CLASS 284—Heifer, 2 years old. 1st, \$22; 2nd, \$18; 3rd, \$14; 4th, \$10.

858—Glenelg Karama Middlebrook—53558—September 2nd, 1935—Sire, Middlebrook Prince 33rd, 32553; Dam, Karama of Glencarnock, 44977—C. P. R.

859—Glenelg June Middlebrook—54406—May 28th, 1936—Sire, Middlebrook Prince 33rd, 32553; Dam, Anna May June, 32274—C.P.R.

860—Alberta Lady Middlebrook—54042—March 2nd, 1936—Sire, Glenelg Lord Middlebrook, 52006; Dam, Glenelg Lass Middlebrook, 48566—C. P. R.

CLASS 285—Heifer, senior yearling. 1st, \$17; 2nd, \$14; 3rd, \$10; 4th, \$6.

861—Glenelg Middlebrook Lily—56172—November 26th, 1936 — Sire, Glenelg Prince Middlebrook, 50352; Dam, Glenelg Lily Revolution, 50377—C. P. R.

862—Glenelg Anna Middlebrook 3rd—55391—July 15th, 1936 — Sire, Middlebrook Prince 33rd, 32553; Dam, Glenelg Anna Marshall, 45973—C. P. R.

CLASS 286—Heifer, junior yearling. 1st, \$15; 2nd, \$11; 3rd, \$8; 4th, \$6.

863—Glenelg Middlebrook Princess—56175—May 12th, 1937 — Sire, Glenelg Prince Middlebrook, 50352; Dam, Glenelg Daisy Middlebrook, 52048—C. P. R.

CANADA PACIFIC EXHIBITION

CLASS 287—Cenior Calf. 1st, \$14; 2nd, \$10; 3rd, \$8; 4th, \$6.

865—Glenelg Maggie—57368—September 5th, 1937 — Sire, Glenelg Prince Comus, 52004; Dam, Glenelg Meg Middlebrook, 48567 — C. P. R.

866—Glenelg Margie—57339—September 3rd, 1937 — Sire, Glenelg Prince Middlebrook, 50352; Dam, Glenelg Jean Hartburn, 47343—C. P. R.

867—Glenelg Minnie—57338—October 10th, 1937—Sire, Lord Middlebrook; 52006; Dam, Glenelg Comus Marshall, 45799—C.P.R.

CLASS 288—Junior Calf. 1st, \$10; 2nd, \$8; 3rd, \$6; 4th, \$4.

CLASS 289—Junior Champion and Reserve, under 2 years. Champion Banner and Reserve Ribbon.

CLASS 290—Senior Champion and Reserve, 2 years and over. Champion Banner and Reserve Ribbon.

CLASS 291—Grand Champion and Reserve.

CLASS 292—Aged herd, 1 bull and 3 females, 2 years old or over (not necessarily bred by exhibitor). 1st, \$25; 2nd, \$18; 3rd, \$15; 4th, \$10.

868—C. P. R.

869—C. P. R.

CLASS 293—Junior herd, 1 bull and 3 females, which have been previously shown in regular classes, under 2 years of age. Females must be bred and owned by exhibitor. 1st, \$25; 2nd, \$21; 3rd, \$15; 4th, \$10.

871—C. P. R.

870—C. P. R.

CLASS 294—Senior Get of Sire, 3 animals by one sire, either sex, 2 years of age or over that have been previously shown in regular classes, not necessarily bred or owned by exhibitor. 1st, \$23; 2nd, \$18; 3rd, \$14; 4th, \$10.

873—C. P. R.

872—C. P. R.

CLASS 295—Junior Get of Sire, 3 animals by one sire, either sex, under 2 years of age, that have been previously shown in regular classes, all bred and owned by one exhibitor. 1st, \$23; 2nd, \$18; 3rd, \$14; 4th, \$10.

874—C. P. R.

876—C. P. R.

875—C. P. R.

CATALOGUE AND PROGRAMME

CLASS 296—Progeny of Dam, 2 animals, either sex, that have been previously shown in regular classes, not necessarily owned or bred by exhibitor.

877—C. P. R.
878—C. P. R.

879—C. P. R.

SHORT HORNS

Exhibitors:

McRae Farms Ltd. Qualicum, B.C.
John P. Tarves New Westminster, B.C.
Jas. Turner Cadboro Bay, B.C.

CLASS 297—Bull, 3 years or over. 1st, \$25; 2nd, \$22; 3rd, \$18; 4th, \$14.

880—Royal Leader—218049—April 28th, 1933—Sire, Calrossie Missie Boy, 200281; Dam, Fairy Wimple, 242491—Jas. Turner, Cadboro Bay, B.C.

CLASS 298—Bull, 2 years old. 1st, \$22; 2nd, \$18; 3rd, \$14; 4th, \$10.

CLASS 299—Bull, senior yearling. 1st, \$16; 2nd, \$12; 3rd, \$10; 4th, \$8.

881—Royal Prospect—231042—November 1st, 1936—Sire, Royal Leader, 218049; Dam, Butterfly Beauty, 220287—Jas. Turner, Cadboro Bay, B. C.

CLASS 300—Bull, junior yearling. 1st, \$15; 2nd, \$11; 3rd, \$8; 4th, \$6.

882—Royal Gift—231043—January 2nd, 1937 — Sire, Royal Leader, 218049; Dam, Hercules Sylvia 25th, 266765—John P. Tarves, New Westminster, B.C.

CLASS 301—Bull, senior calf. 1st, \$14; 2nd, \$10; 3rd, \$6; 4th, \$4.

883—Royal Celebration—234674—August 2nd, 1937—Sire, Royal Leader, 218049; Dam, Lavender Jean, 226664—Jas. Turner, Cadboro Bay, B. C.

CLASS 302—Bull, junior calf. 1st, \$10; 2nd, \$8; 3rd, \$6; 4th, \$4.

884—Royal George—234675—January 6th, 1938—Sire, Royal Leader, 218049; Dam, Marshall's Ideal, 269472—Jas. Turner, Cadboro Bay, B. C.

885—Qualicum Yuletide—233228—January 22th, 1938 — Sire, Baron Bates of Norfolk, 222529; Dam, Parfait Yuletide Sonsia, 272533—McRae Farms Ltd., Qualicum B.C.

886—Qualicum Parfaite — 233229 — February 1st, 1938 — Sire, Baron Bates of Norfolk, 222529; Dam, Parfaite Pearl Sousie, 266084—McRae Farms Ltd., Qualicum, B. C.

CANADA PACIFIC EXHIBITION

CLASS 303—Bull, Junior Champion and Reserve, under 2 years.—
Champion Banner and Reserve Ribbon.

CLASS 304—Bull, Senior Champion and Reserve, 2 years and over.
Champion Banner and Reserve Ribbon.

CLASS 305—Bull, Grand Champion and Reserve. Champion Banner
and Reserve Ribbon.

CLASS 306—Aged Cow, 3 to 5 years inclusive. 1st, \$25; 2nd, \$21; 3rd,
\$17; 4th, \$13.

887—Parfaite Yuletide Sousie—272533—December 25th, 1934 — Sire,
Prospector, 201040; Dam, Babe Sousie, 252689 — McRae Farms
Ltd., Qualicum, B.C.

888—Hillview Harriett— — —Sire, Anderson Baron Bates 2nd,
211513; Dam, Hillview Helen, 182199—McRae Farms Ltd., Quali-
cum, B.C.

889—Marshall's Queen—269471—December 6th, 1934—Sire, Marshall's
Star, 214292; Dam, Glad Girl, 249349—Jas. Turner, Cadboro Bay,
B. C.

890—Marshall's Jean—269469—November 24th, 1934—Sire, Marshall's
Star, 214292; Dam, Bonnie Jean, 255500—Jas. Turner, Cadboro
Bay, B. C.

891—Marshall's Ideal—269472—January 3rd, 1935 — Sire, Marshall's
Star, 214292; Dam, Lavender Jean, 226664—Jas. Turner, Cadboro
Bay, B. C.

892—Queen Betty—260527—September 14th, 1932 — Sire, Hercules
Granite, 207590; Dam, Red Queen, 220288—Jas. Turner, Cadboro
Bay, B. C.

CLASS 307—Aged Cow with calf at foot. Calf, any age, to count 25 per
cent. (This calf not eligible to compete in calf class.) 1st, \$30;
2nd, \$25; 3rd, \$20; 4th, \$15.

893—Perfect Mirth—260525—Sire, Hercules Granite, 207590; Dam, Per-
fection's Joy, 244157—Jas. Turner, Cadboro Bay, B.C.

894—Rosalind—260526—Sire, Hercules Granite, 207590; Dam, Burn-
side Rosalie, 233615—Jas. Turner, Cadboro Bay, B. C.

895—Elderslie Duchess—265451—February 15th, 1934 — Sire, Lord
Shorthorn, 209274; Dam, Elderslie Duchess 5th, 254001 — Jas.
Turner, Cadboro Bay, B.C.

CLASS 308—Heifer, 2 years old. 1st, \$22; 2nd, \$18; 3rd, \$14; 4th, \$10.

896—Royal Perfection—275965—March 9th, 1936—Sire, Royal Leader,
218049; Dam, Perfection's Joy, 244157—Jas. Turner, Cadboro Bay,
B. C.

CATALOGUE AND PROGRAMME

- 897—Royal Rose—275966—April 15th, 1936—Sire, Royal Leader, 218049; Dam, Rosaline, 260526—Jas. Turner, Cadboro Bay, B.C.
898—Butterfly Lij—275964—November 9th, 1935 — Sire, Downsview Captain, 210471; Dam, Butterfly Beauty, 220287—Jas. Turner, Cadboro Bay, B.C.

CLASS 309—Heifer, senior yearling. 1st, \$17; 2nd, \$14; 3rd, \$10; 4th, \$6.

- 899—Royal Queen—281415—November 19th, 1936—Sire, Royal Leader, 218049; Dam, Red Queen, 220288—Jas. Turner, Cadboro Bay, B.C.

CLASS 310—Senior Calf. 1st, \$14; 2nd, \$10; 3rd, \$8; 4th, \$6.

- 900—Royal Mirth—281416—January 15th, 1937—Sire, Royal Leader, 218049; Dam, Perfect Mirth, 260525—Jas. Turner, Cadboro Bay, B. C.
901—Royal Duchess—281417—February 25th, 1937—Sire, Royal Leader, 218049; Dam, Elderslie Duchess, 265451—Jas. Turner, Cadboro Bay, B. C.
902—Royal Betty—285613—June 10th, 1937—Sire, Royal Leader, 218049; Dam, Lavender Bud, 233643—Jas. Turner, Cadboro Bay, B.C.
903—Royal Delight—285612—June 8th, 1937—Sire, Royal Leader, 218049; Dam, Perfection's Joy, 244157—Jas. Turner, Cadboro Bay, B.C.

CLASS 311—Senior Calf. 1st, \$14; 2nd, \$10; 3rd, \$8; 4th, \$6.

- 904—Royal Attraction—286172—August 18th, 1937—Sire, Royal Leader, 218049; Dam, Marshall's Jean, 269469—Jas. Turner, Cadboro Bay, B. C.
905—Royal Primrose— 286173 —September 12th, 1937 — Sire, Royal Leader, 218049; Dam, Butterfly Lily, 275964—Jas. Turner, Cadboro Bay, B.C.
906—Royal Beauty—286174—October 19th, 1937—Sire, Royal Leader, 218049; Dam, Butterfly Beauty, 220287—Jas. Turner, Cadboro Bay, B. C.
907—Royal Jean—286175—December 3rd, 1937 — Sire, Royal Leader, 218049; Dam, Bonnie Jean, 255500—Jas. Turner, Cadboro Bay, B. C.

CLASS 312—Junior Calf. 1st, \$10; 2nd, \$8; 3rd, \$6; 4th, \$4.

- 908—Royal Hercules Augusta—286176—January 4th, 1938—Sire, Royal Leader, 218049; Dam, Hercules Augusta 14th, 266766—Jas. Turner, Cadboro Bay, B.C.
909—Royal Sunbeam—286177—January 7th, 1938—Sire, Royal Leader, 218049; Dam, Red Queen, 220218—Jas. Turner, Cadboro Bay, B.C.

CLASS 313—Junior Champion and Reserve, under 2 years. Champion Banner and Reserve Ribbon.

CANADA PACIFIC EXHIBITION

CLASS 314—Senior Champion and Reserve, 2 years and over. Champion Banner and Reserve Ribbon.

CLASS 315—Grand Champion and Reserve. Champion Banner and Reserve Ribbon.

CLASS 316—Aged herd, 1 bull and 3 females, 2 years old or over (not necessarily bred by exhibitor). 1st, \$25; 2nd, \$18; 3rd, \$15; 4th, \$10.

910—Jas. Turner.

CLASS 317—Junior herd, 1 bul and 3 females, which have been previously shown in regular classes, under 2 years of age. Females must be bred and owned by exhibitor. 1st, \$25; 2nd, \$21; 3rd, \$15; 4th, \$10.

911—Jas. Turner.

913—Jas. Turner.

912—Jas. Turner.

CLASS 318—Senior Get of Sire, 3 animals by one sire, either sex, 2 years of age or over, that have been previously shown in regular classes, not necessarily bred or owned by exhibitor. 1st, \$23; 2nd, \$18; 3rd, \$14; 4th, \$10.

914—Sire, Hercules Granite, 207590—Jas. Turner, Cadboro Bay, B.C.

915—Sire, Marshall's Star—214292—Jas. Turner Cadboro Bay, B.C.

CLASS 319—Junior Get of Sire, 3 animals by one sire, either sex, under 2 years of age, that have been previously shown in regular classes, all bred and owned by one exhibitor. 1st, \$23; 2nd, \$18; 3rd, \$14; 4th, \$10.

916—Sire, Royal Leader—218049—Jas. Turner, Cadooro Bay, B.C.

917—Sire, Royal Leader—218049—Jas. Turner, Cadboro Bay, B.C.

918—Sire, Royal Leader—218049—Jas. Turner, Cadboro Bay, B.C.

919—Sire, Royal Leader—218049—Jas. Turner, Cadboro Bay, B.C.

CLASS 320—Progeny of Dam, 2 animals, either sex, that have been previously shown in regular classes, not necessarily owned or bred by exhibitor. 1st, \$16; 2nd, \$13; 3rd, \$10; 4th, \$8.

920—Dam, Red Queen—220288—Jas. Turner, Cadboro Bay, B.C.

921—Dam, Butterfly Beauty—220287—Jas. Turner, Cadboro Bay, B.C.

922—Dam, Bonnie Jean—255500—Jas. Turner, Cadboro Bay, B.C.

923—Dam, Lavender Jean—226664—Jas. Turner, Cadboro Bay, B.C.

CATALOGUE AND PROGRAMME

CLASS 321—2 Bulls, any age, bred and owned by exhibitor. 1st, \$15; 2nd, \$10. The Canadian Shorthorn Breeders' Association.

924—Jas. Turner.

925—Jas. Turner.

CLASS 322—2 Females, any age, bred and owned by exhibitor. 1st, \$15; 2nd, \$10. The Canadian Shorthorn Breeders' Association.

926—Jas. Turner.

927—Jas. Turner.

HEREFORDS

CLASS 323—Champion Canadian Bred Hereford Bull, any age. 1st, \$10. The Canadian Hereford Breeders' Association.

CLASS 324—Champion Canadian Bred Hereford Female, any age. 1st, \$10. The Canadian Hereford Breeders' Association.

CATTLE

CLASS 325—Best Hereford Bull Calf, born in 1937. 1st, \$10. The Canadian Hereford Breeders' Association.

CLASS 326—Herdsman's Showing Competition—Beef animal. 1st, \$10; 2nd, \$8; 3rd, \$6; 4th, \$5; 5th, \$3.

CLASS 327—Herdsman's Showing Competition—Dairy animal. 1st, \$12; 2nd, \$10; 3rd, \$8; 4th, \$7; 5th, \$5; 6th, \$3.

STABLE COMPETITION

CLASS 328—Best decorated and kept stalls, including cleanliness and tidiness of exhibits and attendants, courtesy to visitors and officials. 1st, \$10; 2nd, \$8; 3rd, \$6; 4th, \$5; 5th, \$3.

SHEEP

FAT SHEEP

Exhibitors:

| | |
|-----------------------|------------------|
| D. S. Blacklock | Matsqui, B.C. |
| Geraldine Blair | Steveston, B.C. |
| C. P. R. | Calgary, Alberta |
| E. A. Gamble | Abbotsford, B.C. |
| R. C. Sibbald | Matsqui, B.C. |
| McClughan Bros. | Milner, B.C. |
| Roy Noble | Armstrong, B.C. |
| S. Noble & Son | Armstrong, B.C. |
| H. E. Talbot | Westwold, B.C. |

CLASS 350—Pen of Five Market Lambs, Wethers or Ewes. 1st, \$25; 2nd, \$20; 3rd, \$15; 4th, \$12; 5th, \$7.

| | |
|---------------------|----------------------|
| 928—H. E. Talbot. | 932—McClughan Bros. |
| 929—R. C. Sibbald. | 933—E. A. Gamble. |
| 930—S. Noble & Son. | 934—D. S. Blacklock. |
| 931—S. Noble & Son. | |

CLASS 351—Wether Lamb. 1st, \$9; 2nd, \$7; 3rd, \$6; 4th, \$5; 5th, \$3; 6th, \$2.

| | |
|---------------------|----------------------|
| 935—R. C. Sibbald. | 940—E. A. Gamble. |
| 936—S. Noble & Son. | 941—E. A. Gambe. |
| 937—S. Noble & Son. | 942—D. S. Blacklock. |
| 938—Roy Noble. | 943—D. S. Blacklock. |
| 939—C. P. R. | |

CLASS 352—Ewe Lamb. 1st, \$9; 2nd, \$7; 3rd, \$6; 4th, \$5; 5th, \$3; 6th, \$2.

| | |
|---------------------|----------------------|
| 944—H. E. Talbot. | 948—Geraldine Blair. |
| 945—R. C. Sibbald. | 949—E. A. Gamble. |
| 946—S. Noble & Son. | 950—D. S. Blacklock. |
| 947—S. Noble & Son. | 951—D. S. Blacklock. |

FLEECE WOOL

Exhibitors:

| | |
|-----------------------|------------------|
| D. S. Blacklock | Matsqui, B.C. |
| R. C. Sibbald | Matsqui, B.C. |
| McClughan Bros. | Milner, B.C. |
| A. E. Stewart | Abbotsford, B.C. |
| H. E. Talbot | Westwold, B.C. |

CATALOGUE AND PROGRAMME

CLASS 353—Fine combing, or the fine wools of the fine-wooled sheep when over two inches in length, of the staple usually called Combing Woo Merino and Rambouillet, chiefly typical of this grade. 1st, \$5; 2nd, \$4; 3rd, \$3.50; 4th, \$3; 5th, \$2.

—H. E. Talbot.
—H. E. Talbot.

—H. E. Talbot.
—A. C. Stewart.

CLASS 354—Fine medium combing or the finer wools of the Down Breeds when over two inches in length of the staple usually called Combing Wool, Southdown chiefly typical of this grade. 1st, \$5; 2nd, \$4; 3rd, \$3.50; 4th, \$3; 5th, \$2.

—A. C. Stewart.

—McRae Farm Ltd. Entries.

CLASS 355—Medium combing, wools over two inches in length of staple Shropshire chiefly typical of this grade. 1st, \$5; 2nd, \$4; 3rd, \$3.50; 4th, \$3; 5th, \$2.

—H. E. Talbot.
—H. E. Talbot.
—H. E. Talbot.
—A. C. Stewart.
—McClughan Bros.

—Geo. Brown.
—McClughan Bros.
—D. S. Blacklock.
—D. S. Blacklock.

CLASS 356—Low medium combing. A longer staple than in medium combing. Oxford chiefly typical of this grade. 1st, \$5; 2nd, \$4; 3rd, \$3.50; 4th, \$3; 5th, \$2.

—A. C. Stewart.
—A. C. Stewart.
—McClughan Bros.

—McClughan Bros.
—W. H. Hawkshaw
—J. Turner

CLASS 357—Low Combing. A long stapled soft, bright wool. Leicester chiefly typical of this grade. 1st, \$5; 2nd, \$4; 3rd, \$3.50; 4th, \$3; 5th, \$2.

—R. C. Sibbald.
—A. C. Stewart.
—A. C. Stewart.

McClughan Bros.
McClughan Bros.
W. H. Hawkshaw

CLASS 358—Coarse. A long, trong stapled wool. Lincoln and Costwold chiefly typical of this grade. 1st, \$5; 2nd, \$4; 3rd, \$3.50; 4th, \$3; 5th, \$2.

—A. C. Stewart.

SUFFOLKS

Exhibitors:

| | |
|-------------------------------|------------------|
| A. C. T. Stock Farm Ltd. | Vancouver, B.C. |
| C. P. R. | Calgary, Alberta |
| D. R. Piggot | Golden, B.C. |
| R. C. Sibbald | Matsqui, B.C. |

CANADA PACIFIC EXHIBITION

Exhibitors:

| | |
|--------------------|----------------|
| Irene Talbot | Westwold, B.C. |
| C. Turner | Westwold, B.C. |
| H. Whiting | Westwold, B.C. |

CLASS 359—Ram, 2 shears or over. 1st, \$11; 2nd, \$9; 3rd, \$6; 4th, \$5; 5th, \$4; 6th, \$4.

952—C.P.R. Farm 98P—26924—February, 1936—Sire, C.P.R. Farm 11'32, 15979; Dam, C.P.R. Farm 9'30, 12598—A.C.T. Stock Farm Ltd., Vancouver, B.C.

953—C.P.R. Farm 234P—25056—February, 1936 — Sire, C.P.R. Farm 11'32, 15979; Dam, C.P.R. Farm 226'32, 17180—A.C.T. Stock Farm Ltd., Vancouver, B.C.

954—Burnfoot Traveller—27141—1936 — Sire, Yeldram Star, 23095; Dam, Fraser Ewe 997—D. R. Piggot, Golden, B. C.

955—C.P.R. Farm 43P—26903—February, 1936 — Sire, C.P.R. Farm 11'32, 15979; Dam, C.P.R. Farm 143'29, 11356—C. P. R., Calgary, Alberta.

956—Kirton Traveller—23588—1934—Sire, Kirton Special, 22786; Dam, A Number 420 Paul Eewe—C.P.R., Calgary, Alberta.

CLASS 360—Ram, shearling. 1st, \$11; 2nd, \$9; 3rd, \$6; 4th, \$5; 5th, \$4; 6th, \$4.

957—Whiting H. 12R—27261—Sire, C.P.R. Farm 21'34, 19858; Dam, Stewart A.C. 15, 16590—H. Whiting, Westwold, B.C.

958—Talbot I. 14R—27257—Sire, C.P.R. Farm 21'34, 19858; Dam, C.P.R. Farm 232'32, 17183—Irene Talbot, Westwold, B.C.

959—Hibbert 8R—27692—May, 1937—Sire, Clarindale 0141, 17697; Dam, Hibbert 6'9, 15311—C. Turner, Westwold, B.C.

960—Hibbert 9R—27693—March, 1937—Sire, Clarindale 0141, 17697; Dam, Hibbert 6'9, 15311—C. Turner, Westwold, B.C.

961—Talbot J. 11R—27254—February, 1937—Sire, C.P.R. Farm 21'34; Dam, Talbot 26'4, 221210—R. C. Sibbald, Matsqui, B.C.

962—C.P.R. Farm 2R—27181—February, 1937—Sire, Brantham Procession, 23591; Dam, C.P.R. Farm 19N, 23679—A.C.T. Stock Farm Ltd., Vancouver, B.C.

963—Birchand's 2R—27146—March, 1937 — Sire, C.P.R. 88N, 21843; Dam, C.P.R. 207'34, 20983—D. R. Piggot, Golden, B.C.

964—C.P.R. Farm 67R—30476—March, 1937—Sire, Brantham Procession, 23591; Dam, C.P.R. Farm 184'33, 19123—C.P.R., Calgary, Alberta.

966—C.P.R. Farm 236R—30518—April, 1937—Sire, C.P.R. Farm 214P, 25362; Dam, C.P.R. Farm 21'33, 19060—C.P.R., Calgary, Alta.

CLASS 361—Ram, Lamb. 1st, \$11; 2nd, \$9; 3rd, \$6; 4th, \$5; 5th, \$4; 6th, \$4.

967—Talbot I. 7S—30906—Sire, Turner C. 10R, 27215; Dam, Talbot 26'3, 21909—Irene Talbot, Westwold, B.C.

968—Talbot I. 9S—Sire, Turner C. 10R, 27215; Dam, Talbot I. 1P, 24089—Irene Talbot, Westwold, B.C.

969—Turner C. 15S—31109—January, 1938—Sire, Mark 2P, 24580; Dam, Clarindale 047, 15757—C. Turner, Westwold, B.C.

CATALOGUE AND PROGRAMME

- 970—Turner C. 5S—31100—January, 1938—Sire, Mark 2P, 24580; Dam, Turner 101, 20432—C. Turner, Westwood, B. C.
- 971—Sibbald 1S—30760—March, 1938—Sire, Talbot J. 11R, 27254; Dam, Bryce 3, 10667—R. C. Sibbald, Matsqui, B.C.
- 972—Sibbad 2S—30761—March, 1938—Sire, Talbot J. 11R, 27254; Dam, Bryce 3, 10667—R. C. Sibbald, Matsqui, B.C.
- 973—Sibbald 5S—30764—February, 1938—Sire, Talbot J. 11R, 27254; Dam, Sibbald 1R, 27427—R. C. Sibbald, Matsqui, B.C.
- 974—Taylor A. C. 4S—30935—March, 1938 — Sire, C.P.R. Farm 2R, 27181; Dam, C.P.R. Farm 272P, 26961—A. C. T. Stock Farm Ltd., Vancouver, B.C.
- 975—Taylor A. C. 1S—30932—March, 1938—Sire, C.P.R. Farm 234P, 25056; Dam, Stewart A. C. 21, 17714—A. C. T. Stock Farm Ltd., Vancouver, B.C.
- 976—Taylor A. C. 3S—30934—February, 1938—Sire, C.P.R. Farm 234P, 25056; Dam, C.P.R. Farm 93'34, 20973—A.C.T. Stock Farm Ltd., Vancouver, B.C.
- 977—Taylor A. C. 2S—30933—February, 1938—Sire, C.P.R. Farm 98P, 26924; Dam, Taylor A. C. 14P, 25009—A.C.T. Stock Farm Ltd., Vancouver, B.C.
- 978—Birchland's 1S—30653—February, 1938—Sire, Burnfoot Traveller, 27141; Dam, Barr S. 68 (A. 1930E), 27143—D. R. Piggot, Golden.
- 979—Birchland's 4S—30655—February, 1938—Sire, Burnfoot Traveller, 27141; Dam, C.P.R. 207'34, 20983—D. R. Piggot, Golden, B.C.
- 980—Birchland's 8S—30659—March, 1938 — Sire, Burnfoot Traveler, 27141; Dam, Barr S. 85 (A1931E), 27144—D. R. Piggot, Golden.
- 981—C.P.R. Farm 8S—30727—Sire, C.P.R. Farm 52P, 26907; Dame, C.P.R. Farm 30.33, 17824—C.P.R., Calgary, Alta.
- 982—C.P.R. Farm 14.S—30730—Sire, C.P.R. Farm 52P, 26907; Dam, C.P.R. Farm 39.P, 25044—C.P.R. Farm, Alta

CLASS 361—Ramb, lamb. 1st, \$11; 2nd, \$9; 3rd, \$6; 4th, \$5; 5th, \$4; 6th, \$4.

983—C.P.R. Farm 3.S — 30722—January, 11938 — Sire, Brantham Procession, 23591; Dam, C.P.R. Farm 16'0 33, 19113 — C.P.R. Calgary, Alta.

CLASS 362—Ram, Champion and Reserve—Ribbons.

CLASS 363—Ewe, 2 shears and over. 1st, \$11; 2nd, \$9; 3rd, \$6; 4th, \$5; 5th, \$4; 6th, \$4.

- 984—Talbot 1, 4.N—21775 — Sire, C.P.R. Farm 21'34, 19858; Dam, Stewart A.C. 15, 16590—Irene Talbot, Westwood, B. C.
- 985—Talbot 1, 5P—24093 — Sire, C.P.R. Farm 21'34, 19858; Dam, C.P.R. Farm 232'32, 17183.
- 986—Turner C112—20440—March, 1934—Sire, Savage Bartlett, 13'31 15975; Dam, Claringdale, 01'01, 15967—C. Turner, Westwood, B. C.
- 987—Turner C110—20708—March, 1934 — Sire, Bowman, 10'38 11136; Dam, Bowman D.W. 95 9894—C. Turner, Westwood, B. C.

CANADA PACIFIC EXHIBITION

- 988—Bryce 3 — 10667 — April, 1929 — Sire, Gano 12, 8756; Dam, Darnbrough jr. 36'8 6159—R.S. Gibbald, Matsqui, B.C.
- 989—C.P.R. Farm 70'34—20960—March, 1934—Sire, C.P.R. Farm 271'31, 15001; Dam, C.P.R. Farm 132'29 11890—A.C.T. Stock Farm Ltd. Vancouver, B.C.
- 990—Taylor A.C. 23N—23676—March, 1935—Sire, Kilmux Speedy 15934; Dam, Stewart A.C. 13, 16588—A.C.T. Stock Farm Ltd., Vancouver, B.C.
- 991—Taylor, A. C. 6N—23666—Jan., 1935 — Sire, Kilmux Speedy, 15934; Dam, Charnley 58'30, 13077—A.C.T. Stock Farm Ltd., Vancouver, B.C.
- 992—Barr S38, Imp.—27142—1936—Sire Jubilee 239'07, 223907; Dam, Barr Ewe 6'55—D. R. Piggot, Golden, B.C.
- 993—Barr S85, Imp.—27144—1936—Sire, East Neway Laddie, 23909; Dam, Barr Ewe 6'55—D. R. Piggot, Golden, B.C.
- 994—C.P.R. Farm 39P—225044—February, 1936—Sire, C.P.R. Farm 14N, 21456; Dam, C.P.R. Farm 190'31, 15185—C.P.R., Calgary, Alta
- 995—C.P.R. Farm 56P—25047—February, 1936—Sire, C.P.R. Farm 11'32, 15979; Dam, C.P.R. Farm 186'30, 13386—C.P.R., Calgary, Alta.
- CLASS 364—Ewe, shearling. 1st, \$11; 2nd, \$9; 3rd, \$6; 4th, \$5; 5th, \$4; 6th, \$4.**
- 996—Whiting H. 16R— 27265 —Sire, C.P.R. Farm 21'34, 19858; Dam, Simmon's W. 149, 18465—H. Whiting, Westwold, B.C.
- 997—Talbot I. 12R—27255—Sire, C.P.R. Farm 21'34, 19858; Dam, Talbot 26'4, 21210—Irene Talbot, Westwold, B.C.
- 998—Turner C. 12R—27230—January, 1937—Sire, Turner C. 11N, 21752; Dam, Turner C. 5N, 21746—C. Turner, Westwold, B.C.
- 999—Turner C. 16R—27221—January, 1937—Sire, Turner C. 11N, 21752; Dam, Turner C. 117, 20710—C. Turner, Westwold, B.C.
- 1000—Sibbald 1R — 27427 — February, 1937 — Sire, Kilmux Speedy (A1086R), 15934; Dam, Glenlyon 13'29, 10696 — R. C. Sibbald, Matsqui, B.C.
- 1001—Sibbad 2R — 27428 — February, 1937 — Sire, Kilmux Speedy (A1086R), 15934; Dam, Tiswilde 92, 14554—R. C. Sibbald, Matsqui, B.C.
- 1002—C.P.R. Farm 28R—27191—February, 1937—Sire, Brantham Proceession, 23591; Dam, C.P.R. Farm 205N, 23726—A. C. T. Stock Farm Ltd., Vancouver, B.C.
- 1003—Paul 32 Imp—30662—1937—Sire, Ashbocking Come Again, 24665; Dam, Paul Ewe 420—D. R. Piggot, Golden, B.C.
- 1004—Paul 12 Imp.—30661—1937—Sire, Southburn Prince 2nd, 24664; Dam, Paul Ewe, 420—D. R. Piggot, Golden, B.C.
- 1005—C.P.R. Farm 19R—27187—February, 1937—Sire, Brantham Proceession, 23591; Dam, C.P.R. Farm 196'32, 17166—C.P.R., Calgary, Alberta.
- 1006—C.P.R. Farm 45R—28104—February, 1937—Sire, Brantham Proceession, 23591; Dam, C.P.R. Farm 14'34, 19409—C.P.R., Calgary, Alberta.
- 1007—C.P.R. Farm 55R—30468—February, 1937—Sire, Brantham Proceession, 23591; Dam, C.P.R. Farm 230N, 23741—C.P.R., Calgary, Alberta.

CATALOGUE AND PROGRAMME

CLASS 365—Ewe, Lamb. 1st, \$11; 2nd, \$9; 3rd, \$6; 4th, \$5; 5th, \$4; 6th, \$4.

- 1008—Talbot I. 1S—30900—Sire, Turner C. 10R, 27215; Dam, Talbot I. 5P, 24093—Irene Talbot, Westwold, B.C.
 1009—Talbot I. 2S—30901—Sire, Turner C. 10R, 27215; Dam, C.P.R. Farm 232'32, 17183—Irene Talbot, Westwold, B.C.
 1010—Turner C. 12S—31107—January, 1938 — Sire, Mark 2P, 24580; Dam, Turner C. 117, 20710—C. Turner, Westwold, B.C.
 1011—Turner C. 8S—31103—January, 1938 — Sire, Mark 2P, 24580; Dam, Turner C. 118, 20711—C. Turner, Westwold, B.C.
 1012—Sibbald 4S—30763—February, 1938—Sire, Talbot J. 11R, 27254; Dam, Tiswilde 92, 14554—R. C. Sibbald, Matsqui, B.C.
 1013—Taylor A. C. 11S—30942—February, 1938—Sire, C.P.R. Farm 234P, 25056; Dam, Stewart A. C. 13, 16588—A. C. T. Stock Farm Ltd., Vancouver, B.C.
 1014—Taylor A. C. 10S—30941—February, 1938—Sire, C.P.R. Farm 234P, 25056; Dam, C.P.R. Farm 51P, 24062—A. C. T. Stock Farm Ltd., Vancouver, B.C.
 1015—Taylor A. C. 8S—30939—February, 1938—Sire, C.P.R. Farm 234P, 25056; Dam, C.P.R. Farm 211'34, 20986—A. C. T. Stock Farm Ltd., Vancouver, B.C.
 1016—Taylor A. C. 7S—30938—February, 1938—Sire, C.P.R. Farm 234P, 25056; Dam, Stewart A. C. 20, 17713—A. C. T. Stock Farm Ltd., Vancouver, B.C.
 1017—Birchland's 7S—30658—February, 1938—Sire, Burnfoot Traveller (A1196R), 27141; Dam, Barr S. 38, 27142—D. R. Piggot, Golden.
 1018—Birchland's 5S—30656—February, 1938—Sire, Burnfoot Traveller (A1196R), 27141; Dam, C.P.R. 1P—D. R. Piggot, Golden, B.C.
 1019—C.P.R. Farm 4S—30723—January, 1938—Sire, C.P.R. Farm 52P, 26907; Dam, C.P.R. Farm 196'32, 17166—C.P.R. Calgary, Alta.
 1020—C.P.R. Farm 9S—30728—January, 1938—Sire, C.P.R. Farm 52P, 26907; Dam, C.P.R. Farm 149'32, 17151—C.P.R., Calgary, Alta.
 1021—C.P.R. Farm 10S—30729—January, 1938—Sire, C.P.R. Farm 52P, 26907; Dam, C.P.R. Farm 12N, 21455—C.P.R., Calgary, Alta.
 1022—D. R. Piggot, Golden, B.C.

CLASS 366—Ewe, Champion and Reserve. Ribbons.

CLASS 367—Pen, 1 ram; 1 ewe, aged; 1 shearling ewe; 1 ewe lamb. 1st, \$11; 2nd, \$9; 3rd, \$6; 4th, \$5; 5th, \$4; 6th, \$4.

- | | |
|---------------------|-------------------------------|
| 1023—Irene Talbot. | 1027—A. C. T. Stock Farm Ltd. |
| 1024—C. Turner. | 1028—D. R. Piggot. |
| 1025—C. Turner. | 1029—C. P. R. |
| 1026—R. C. Sibbald. | 1030—C. P. R. |

CLASS 368—Four lambs, either sex, bred by exhibitor. 1st, \$11; 2nd, \$9; 3rd, \$6; 4th, \$5; 5th, \$4; 6th, \$4.

- | | |
|-------------------------------|-------------------------------|
| 1031—Irene Talbot. | 1035—A. C. T. Stock Farm Ltd. |
| 1032—C. Turner. | 1036—D. R. Piggot. |
| 1033—R. C. Sibbald. | 1037—C. P. R. |
| 1034—A. C. T. Stock Farm Ltd. | |

CANADA PACIFIC EXHIBITION

CLASS 369—Ram shearling, bred and owned by exhibitor in B.C. 1st,

\$8; 2nd, \$5; 3rd, \$4; 4th, \$3; 5th, \$2.

- 1038—Whiting H. 12R—27261—Sire, C.P.R. Farm 21'34, 19858; Dam, Stewart A. C. 15, 16590—H. Whiting, Westwold, B.C.
 1039—Talbot I. 14R—.....—Sire, C.P.R. Farm 21'34, 19858; Dam, C.P.R. Farm 232'32, 17183—Irene Talbot, Westwold, B.C.
 1040—Birchland's 2R—27146—March, 1937 — Sire, C.P.R. 88N, 21843; Dam, C.P.R. 207'34, 20983—D. R. Piggot, Golden, B.C.

CLASS 370—Ewe Shearling, bred and owned by exhibitor in B. C. 1st, \$8; 2nd, \$5; 3rd, \$4; 4th, \$3; 5th, \$2.

- 1041—Whiting H. 16R—27265—Sire, C.P.R. Farm 21'34, 19858; Dam, Simmon's W. 149, 18465—H. Whiting, Westwold, B.C.
 1042—Talbot I. 12R—.....—Sire, C.P.R. Farm 21'34, 19858; Dam, Talbot I. 26'4, 21210—Irene Talbot, Westawold, B.C.
 1043—Turner C. 12R—27230—January, 1937 — Sire, Turner C. 11N, 21752; Dam, Turner C. 5N, 21746—C. Turner, Westwold, B.C.
 1044—Turner C. 16R—27221—January, 1937 — Sire, Turner, C 11N, 21752; Dam, Turner C. 117, 20710—C. Turner, Westwod, B.C.
 1045—Sibbald 2R — 27428 — February, 1937 — Sire, Killmux Speedy (A1086R), 15934; Dam, Tiswilde 92, 14554—R. C. Sibbald, Matsqui, B.C.
 1046—Birchland's 1R—27145—February, 1937—Sire, C.P.R. 88N, 21843; Dam, C.P.R. 46'34, 20946—D. R. Piggot, Golden, B.C.

CLASS 371—Ewe Lamb, bred and owned by exhibitor in B. C. 1st, \$8; 2nd, \$5; 3rd, \$4; 4th, \$3; 5th, \$2.

- 1047—Talbot I. 1S—30900—Sire, Turner C. 10R, 27215; Dam, Talbot I. 5P, 24093—Irene Talbot, Westwold, B.C.
 1048—Talbot I. 2S—30901—Sire, Turner C. 10R, 27215; Dam, C. P. R. Farm 232'32, 17183—Irene Talbot, Westwold, B.C.
 1049—Turner C. 12S—31107—January, 1938 — Sire, Mark 2P, 24580; Dam, Turner C. 117, 20710—C. Turner, Westwold, B.C.
 1050—Turner C. 8S—31103—January, 1938—Sire, Mark 2P, 24580; Dam, Turner C. 118, 20711—C. Turner, Westwold, B.C.
 1051—Sibbald 4S — 30763 — February, 1938 — Sire, Kilmux Speedy (A1086R), 15934; Dam, Tiswilde 92, 14554—R. C. Sibbald, Matsqui, B. C.
 1052—Taylor A. C. 11S—30942—February, 1938—Sire, C.P.R. Farm 234P, 25056; Dam, Stewart A. C. 13, 16588—A.C.T. Stock Farm Ltd., Vancouver, B.C.
 1053—Taylor A. C. 10S—30941—February, 1938—Sire, C.P.R. Farm 234P, 25056; Dam, C.P.R. Farm 51P, 24062—A.C.T. Stock Farm Ltd. Vancouver, B.C.
 1054—Taylor A. C. 8S—30939—February, 1938—Sire, C.P.R. Farm 234P, 25056; Dam, C.P.R. Farm 211'34, 20986—A.C.T. Stock Farm Ltd., Vancouver, B.C.
 1055—Tayor A. C. 7S—30938—February, 1938—Sire, C.P.R. Farm 234P, 25056; Dam, Stewart A. C. 20, 17713—A. C. T. Stock Farm Ltd., Vancouver, B.C.

CATALOGUE AND PROGRAMME

- 1056—Birchland's 7S—30658—February, 1938—Sire, Burnfoot Traveller (A1196R), 27141; Dam, Barr S. 38, 27142—D. R. Piggot, Golden.
 1057—Birchland's 5S—30656—February, 1938—Sire, Burnfoot Traveller (A1196R), 27141; Dam, C.P.R. 1P, 24017—D. R. Piggot, Golden.

CLASS 372—Pen of Four Lambs, either sex, bred and owned by exhibitor in B.C. 1st, \$8; 2nd, \$5; 3rd, \$4; 4th, \$3; 5th, \$2.

- 1058—Irene Talbot. 1061—A.C.T. Stock Farm Ltd.
 1059—C. Turner. 1062—D. R. Piggot.
 1060—R. C. Sibbald.

CHEVIOTS

Exhibitors:

| | |
|-----------------------|----------------|
| D. S. Blacklock | Matsqui, B.C. |
| R. C. Sibbald | Matsqui, B.C. |
| R. A. Ingram | Galliano, B.C. |

CLASS 373—Ram, 2 shears or over. 1st, \$11; 2nd, \$9; 3rd, \$6; 4th, \$5; 5th, \$4; 6th, \$4.

- 1063—Well's 2P—4367—March, 1936—Sire, Wells 246, 4127; Dam, Wells 218, 4124—R. C. Sibbald, Matsqui, B.C.
 1064—Blacklock 1N—4144—February, 1935—Sire, Wells 204, 3498; Dam, Wells 151, 2722—D. S. Blacklock, Matsqui, B.C.
 1065—Blacklock 4N—4147—March, 1935—Sire, Wells 204, 3498; Dam, Wells 119, 2248—D. S. Blacklock, Matsqui, B.C.
 1066—Ingram 1P—4345—March, 1936—Sire, Ingram 10N, 4194; Dam, Ingram 12, 3913—D. S. Blacklock, Matsqui, B.C.

CLASS 374—Ram, shearling. 1st, \$11; 2nd, \$9; 3rd, \$6; 4th, \$5; 5th, \$4; 6th, \$4.

- 1067—Ingram 8R—4586—April, 1937—Sire, Blacklock 6P, 4342; Dam, Ingram 10, 3911—R. A. Ingram, Galliano, B.C.
 1068—Ingram 9R—4587—March, 1937—Sire, Blacklock 6P, 4342; Dam, Elliot (A) (Imp.), 3042—R. A. Ingram, Galliano, B.C.
 1069—Blacklock 6R—4596—March, 1937—Sire, Ingram 1P, 4345; Dam, Blacklock 7N, 4150—D. S. Blacklock, Matsqui, B.C.

CLASS 375—Ram, Lamb. 1st, \$11; 2nd, \$9; 3rd, \$6; 4th, \$5; 5th, \$4; 6th, \$4.

- 1070—Sibbald 7S—4839—March, 1938—Sire, Wells 2P, 4367; Dam, Wells 3P, 4368—R. C. Sibbald, Matsqui, B.C.
 1071—Blacklock 12S—4836—March, 1938—Sire, Ingram 1P, 4345; Dam, Blacklock 3N, 4146—R. C. Sibbald, Matsqui, B.C.
 1072—Blacklock 9S—4833—March, 1938—Sire, Ingram 1P, 4345; Dam, Blacklock 5N, 4148—D. S. Blacklock, Matsqui, B.C.
 1073—Blacklock 10S—4834—March, 1938—Sire, Ingram 1P, 4345; Dam, Blacklock 2P, 4338—D. S. Blacklock, Matsqui, B.C.
 1074—Blacklock 11S—4835—March, 1938—Sire, Ingram 1P, 4345; Dam, Blacklock 3N, 4146—D. S. Blacklock, Matsqui, B.C.

CANADA PACIFIC EXHIBITION

CLASS 376—Ram, Champion and Reserve. Ribbons.

CLASS 377—Ewe, 2 shears and over. 1st, \$11; 2nd, \$9; 3rd, \$6; 4th, \$5; 5th, \$4; 6th, \$4.

1075—Wells 3P—4368—March, 1938—Sire, Wells 246, 4127; Dam, Wells 196, 3723—R. C. Sibbald, Matsqui, B.C.

1076—Wells 237—3728—March, 1933—Sire, Dyre 537, 2663; Dam, Wells 118, 2247—R. C. Sibbald, Matsqui, B.C.

1077—Blacklock 2P—4338—March, 1936—Sire, Wells 204, 3498; Dam, Wells 238, 3727—D. S. Blacklock, Matsqui, B.C.

1078—Blacklock 1P—4337—March, 1936—Sire, Wells 204, 3498; Dam, Wells 238, 3727—D. S. Blacklock, Matsqui, B.C.

1079—Blacklock 7N—4150—March, 1935—Sire, Wells 204, 3498; Dam, Wells 208, 3724—D. S. Blacklock, Matsqui, B.C.

1080—Wells 228—3726—March, 1933—Sire, Ayre 537, 2663; Dam, Wells 191, 3270—D. S. Blacklock, Matsqui, B.C.

CLASS 378—Ewe, shearling. 1st, \$11; 2nd, \$9; 3rd, \$6; 4th, \$5; 5th, \$4; 6th, \$4.

1081—Wells 3R—4628—March, 1937—Sire, Wells 246, 4127; Dam, Wells 93, 4125—R. C. Sibbald, Matsqui, B.C.

1082—Wells 9R—4727—March, 1937—Sire, Wells 246, 4127; Dam, Wells 4N, 4132—R. C. Sibbald, Matsqui, B.C.

1083—Blacklock 1R—4591—March, 1937—Sire, Ingram 1P, 4345; Dam, Wells 228, 3726—D. S. Blacklock, Matsqui, B.C.

1084—Blacklock 3R—4593—April, 1937—Sire, Ingram 1P, 4345; Dam, Blacklock 3P, 4339—D. S. Blacklock, Matsqui, B.C.

1085—Blacklock 4R—4594—April, 1937—Sire, Ingram 1P, 4345; Dam, Blacklock 3P, 4339—D. S. Blacklock, Matsqui, B.C.

CLASS 379—Ewe, Lamb. 1st, \$11; 2nd, \$9; 3rd, \$6; 4th, \$5; 5th, \$4; 6th, \$4.

1086—Sibbald 8S—4840—March, 1938—Sire, Wells 2P, 4367; Dam, Wells 3P, 4368—R. C. Sibbald, Matsqui, B.C.

1087—Sibbald 9S—4841—March, 1938—Sire, Wells 2P, 4367; Dam, Wells 4P, 4369—R. C. Sibbald, Matsqui, B.C.

1088—Sibbald 11S—4843—March, 1938—Sire, Wells 2P, 4367; Dam, Wells 237, 3728—R. C. Sibbald, Matsqui, B.C.

1089—Blacklock 1S—4825—February, 1938—Sire, Ingram 1P, 4345; Dam, Blacklock 7N, 4150—D. S. Blacklock, Matsqui, B.C.

1090—Blacklock 2S—4826—March, 1938—Sire, Ingram 1P, 4345; Dam, Wells 228, 3726—D. S. Blacklock, Matsqui, B.C.

1091—Blacklock 4S—4828—March, 1938—Sire, Ingram 1P, 4345; Dam, Wells 208, 3724—D. S. Blacklock, Matsqui, B.C.

1092—Blacklock 6S—4830—March, 1938—Sire, Ingram 1P, 4345; Dam, Blacklock 1P—D. S. Blacklock, Matsqui, B.C.

CLASS 380—Ewe, Champion and Reserve. Ribbons.

CATALOGUE AND PROGRAMME

CLASS 381—Pen, 1 ram; 1 ewe, aged; 1 shearling ewe; 1 ewe lamb.
1st, \$11; 2nd, \$9; 3rd, \$6; 4th, \$5; 5th, \$4; 6th, \$4.

1093—R. C. Sibbald.

1095—D. S. Blacklock.

1094—R. C. Sibbald.

1096—D. S. Blacklock.

CLASS 382—Four Lambs, either sex, bred by exhibitor. 1st, \$11; 2nd, \$9; 3rd, \$6; 4th, \$5; 5th, \$4; 6th, \$4.

1097—R. C. Sibbald.

1098—D. S. Blacklock.

CLASS 383—Ram; Shearling, bred and owned by exhibitor in B.C.
1st, \$8; 2nd \$5; 3rd, \$4; 4th, \$3; 5th, \$2.

1099—Blacklock 6R—4596—March, 1937—Sire, Ingram 1P, 4345; Dam, Blacklock 7N, 4250—D. S. Blacklock, Matsqui, B.C.

CLASS 384—Ewe Shearling, bred and owned by exhibitor in B.C. 1st, \$8; 2nd, \$5; 3rd, \$4; 4th, \$3; 5th, \$2.

1100—Blacklock 1R—4591—March, 1937—Sire, Ingram 1P, 4345; Dam, Wells 228, 3726—D. S. Blacklock, Matsqui, B.C.

1101—Blacklock 3R—4593—April, 1937—Sire, Ingram 1P, 4345; Dam, Blacklock 3P, 4339—D. S. Blacklock, Matsqui, B.C.

1102—Blacklock 4R—4594—April, 1937—Sire, Ingram 1P, 4345; Dam, Blacklock 3P, 4339—D. S. Blacklock, Matsqui, B.C.

CLASS 385—Ewe Lamb, bred and owned by exhibitor in B.C. 1st, \$8; 2nd, \$5; 3rd, \$4; 4th, \$3; 5th, \$2.

1103—Sibbald 8S—4840—March, 1938—Sire, Wells 2P, 4367; Dam, Wells 3P, 4368—R. C. Sibbald, Matsqui, B.C.

1104—Sibbald 11S—4843—March, 1938—Sire, Wells 2P, 4367; Dam, Wells 237, 3728—R. C. Sibald, Matsqui, B.C.

1105—Blacklock 1S—4825—February, 1938—Sire, Ingram 1P, 4345; Dam, Blacklock 7N, 4150—D. S. Blacklock, Matsqui, B.C.

1106—Blacklock 2S—4826—March, 1938—Sire, Ingram 1P, 4345; Dam, Wells 228, 3726—D. S. Blacklock, Matsqui, B.C.

1107—Blacklock 4S—4828—March, 1938—Sire, Ingram 1P, 4345; Dam, Wells 208, 3724—D. S. Blacklock, Matsqui, B.C.

1108—Blacklock 6S—4830—March, 1938—Sire, Ingram 1P, 4345; Dam, Blacklock 1P, 4337—D. S. Blacklock, Matsqui, B.C.

CLASS 386—Pen of Four Lambs, either sex, bred and owned by exhibitor in B.C. 1st, \$8; 2nd, \$5; 3rd, \$4; 5th, \$2.

1109—R. C. Sibbald.

1110—D. S. Blacklock.

DORSET HORN

Exhibitors:

| | |
|-----------------------|------------------|
| E. A. Gamble | Abbotsford, B.C. |
| McRae Farms Ltd. | Qualicum, B.C. |
| C. Turner | Westwold, B.C. |

CANADA PACIFIC EXHIBITION

CLASS 387—Ram, 2 shears or over. 1st, \$11; 2nd, \$9; 3rd, \$6; 4th, \$5; 5th, \$4; 6th, \$4.

1111—Turner C. 10—6250—March, 1934—Sire, Shoffner's 36, 5803; Dam, Gamble 169, 5547—C. Turner, Westwold, B.C.

1112—Turner C. 37P—6763—March, 1936—Sire, Turner C. 10, 6250; Dam, Gamble 352, 5965—C. Turner, Westwold, B.C.

1113—Glenstone 43 (Imp)—6838—1936 — Sire, Glenstone 419, 7355; Dam, Glenstone Ewe 290 — McRae Farms Ltd., Qualicum, B.C.

CLASS 388—Ram, shearling. 1st, \$11; 2nd, \$9; 3rd, \$6; 4th, \$5; 5th, \$4; 6th, \$4.

1114—Turner C28R—6934—January, 1937—Sire, Turner C10, 6250; Dam, Turner C29, 6264—C. Turner, Westwold, B.C.

1115—Turner C45R—6'919—January, 1937 — Sire, Turner C10, 6'250; Dam, Turner C25N, 6'420—C. Turner, Westwold, B.C.

1116—Newclose 193 (imp.)—6'855—November, 1936 — Sire, Tapnell 2, 6'935; Dam, Newclose Ewe 398— McRae Farms Ltd. Qualicum, B.C.

1117—Qualicum 14R—7090—September, 1937 — Sire, Tapnell 10, 7028; Dam, Glenstone 10 Imp., 6'827—McRae Farms Ltd., Qualicum, B.C.

1118—Qualicum 11R—7099—September, 1937 — Sire, Tapnell 10, 7028; Dam, Glenstone 7 Imp., 6'824 — McRae Farms Ltd., Qualicum, B.C.

1119—Qualicum 12R— 7088—September, 1937—Sire, Tapnel 10 Imp., 7028; Dam, Glenstone 9 Imp., 6 828 — McRae Farms Ltd. Qualicum, B.C.

CLASS 389—Ram, lamb. 1st, \$11; 2nd, \$9; 3rd, \$6; 4th, \$5; 5th, \$4; 6th, \$4.

1120—Turner C4S—7213— January, 1938— Sire, Turner C28R, 6'934; Dam, Gamble 16'9, 5547—C. Turner, Westwold, B.C.

1121—Turner C6'6S—7214—April, 1938—Sire, Turner C28R, 6'934; Dam, Turner C18P, 6'756'—C. Turner Westwold, B.C.

1122—Turner C6'8S—7216'—April, 1938—Sire, Turner C28R, 6934; Dam, Turner C25P, 6'6'01—C. Turner, Westwold, B.C.

1123—Qualicum 14S—7151—January, 1938 — Sire, Glenstone 41, Imp., 6'836; Dam, Newclose 19, Imp., 6'857—McRae Farms Ltd., Qualicum, B.C.

1124—Qualicum 8S—7145 — January, 1938 — Sire, Glenstone 43 Imp., 6'838; Dam, Glenstone 1, Imp., 6'818—McRae Farms Ltd., Qualicum, B.C.

1125—Qualicum 9S—7146'—January, 1938—Sire, Glenstone 43 Imp., 6'838, Dam, Glenstone 8 Imp., 6'825—McRae Farms Ltd., Qualicum, B.C.

1126—Qualicum 18S—7155—January, 1938 — Sire, Turner C10, 6'250; Dam, Turner C40P, 6'765—McRae Farms Ltd., Qualicum, B.C.

1127—Qualicum 12S—7149—February, 1938—Sire, Glenstone 43 Imp., 6'838; Dam, Hedge End 15 Imp., 6'845—McRae Farms Ltd., Qualicum, B.C.

Dam, Turner C35P, 6'761—McRae Farms Ltd., Qualicum, B.C.

1128—Qualicum 17S—7154—January, 1938—Sire, Turner C10, 6'250; Dam, Turner C35P, 6761—

CATALOGUE AND PROGRAMME

CLASS 390—Ram, Champion and Reserve—Ribbons.

CLASS 391—Ewe, 2 shear and over. 1st, \$11; 2nd, \$9; 3rd, \$6; 4th, \$5; 5th, \$4; 6th, \$4.

- 1129—Turner C23—6'259—March, 1934—Sire, Shoffner's 36', 5803; Dam, Turner C7, 5984—C. Turner, Westwold, B. C.
 1130—Turner C25P—6'6'01—March, 1936—Sire, Turner C10, 6'250; Dam, Turner C2, 5979—C. Turner, Westwold, B. C.
 1131—Glenstone 30, Imp.—6'834 — 1935 — Sire, Glenstone 356', 6'892; Dam, Glenstone Ewe 290—McRae Farms Ltd., Qualicum, B. C.
 1132—Glenstone 33 Imp.—6'835—1935—Sire, Glenstone 356' 6892; Dam, Glenstone Ewe 290—McRae Farms Ltd., Qualicum, B. C.

CLASS 392—Ewe, shearling. 1st, \$11; 2nd, \$9; 3rd, \$6; 4th, \$5; 5th, \$4; 6th, \$4.

- 1133—Turner C29R—6'935—January, 1937 — Sire, Turner C10, 6'250; Dam, Turner C29, 6'26'4—C. Turner, Westwold, B. C.
 1134—Turner C37R—6'912—January, 1937 — Sire, Turner C10, 6'250; Dam, Turner C10, 6'250—C. Turner, Westwold, B. C.
 1135—Gath Bros 26'4—7129—March, 1937 — Sire, Hubbard, 393, 42384; Dam, Hubbard, 36'7, 41068—McRae Farms Ltd., Qualicum, B. C.
 1136—Gath Bros. 302—7131—March, 1937—Sire, Hubbard's 393, 42384; Dam, Gath Bros. 107, 44561—McRae Farms Ltd., Qualicum, B. C.

CLASS 393—Ewe, lamb. 1st, \$11; 2nd, \$9; 3rd, \$6; 4th, \$5; 5th, \$4; 6th, \$4.

- 1137—Turner C2S—7212—January, 1938 — Sire, Turner C28R, 6'934; Dam, Turner C3, 5980—C. Turner, Westwold, B. C.
 1138—Turner C72S—7218—April, 1938—Sire, Turner C28R, 6'934; Dam, Gabbble 105, 4320—C. Turner, Westwold, B. C.
 1139—Qualicum 5S—7142—February, 1938 — Sire, Glenstone 43 Imp., 6'838; Dam, Burton, 40 Imp., 6'86'4—McRae Farms Ltd., Qualicum, B. C.
 1140—Qualicum 2S—7139—January, 1938 — Sire, Glenstone 43 Imp., 6'838; Dam, Newclose 36 Imp., 6'852—McRae Farms Ltd., Qualicum, B. C.
 1141—Qualicum 25S—7162—January, 1938 — Sire, Turner C10, 6'250; Dam, Turner C21, 6'257—McRae Farms Ltd., Qualicum, B. C.
 1142—Qualicum 6'S.—7143—February, 1938 — Sire, Glenstone 43 Imp., 6'838; Dam, Burton 38 Imp., 6'862—McRae Farms Ltd., Qualicum, B. C.

CLASS 394—Ewe, Champion and Reserve—Ribbons.

CLASS 395—Pen, 1 ram; 1 ewe, aged; 1 shearling ewe; 1 ewe lamb. 1st, \$11; 2nd, \$9; 3rd, \$6; 4th, \$5; 5th, \$4; 6th, \$4.

- 1143—C. Turner.
 1144—C. Turner.

1145—McRae Farms Ltd.

CANADA PACIFIC EXHIBITION

CLASS 396—Four lambs, either sex, bred by exhibitor. 1st, \$11; 2nd, \$9; 3rd, \$6; 4th, \$5; 5th, \$4; 6th, \$4.

1146—C. Turner.

1147—McRae Farms Ltd.

CLASS 397—Ram, shearling, bred and owned by exhibitor in B. C. 1st; \$8; 2nd, \$5; 3rd, \$4; 4th, \$3; 5th, \$2.

1148—Turner C28R—6'934 — January, 1937 — Sire, Turner C10, 6'250; Dam, Turner C29, 6'26'4—C. Turner, Westwold, B. C.

1149—Turner C45R—6'919—January, 1937 — Sire, Turner C10, 6'250; Dam, Turner C25N, 6'420—C. Turner, Westwold, B. C.

CLASS 398—Ewe, shearling, bred and owned by exhibitor in B. C.

1150—Turner C29R—6'935—January, 1937 — Sire, Turner C10, 6'250; Dam, Turner C29, 6'26'4—C. Turner, Westwold, B. C.

1151—Turner C37R—6'912—January, 1937 — Sire, Turner C10, 6'250; Dam, Turner C23, 6'259—C. Turner, Westwold, B. C.

CLASS 399—Ewe lamb, bred and owned by exhibitor in B. C. 1st, \$8; 2nd, \$5; 3rd, \$4; 4th, \$3; 5th, \$2.

1152—Turner C2S—7212—January, 1938 — Sire, Turner C28R, 6'934; Dam, Turner C3, 5980—C. Turner, Westwold, B. C.

1153—Turner C72S—7218 — April, 1938 — Sire, Turner C28R, 6'934; Dam, Gamble 105; 4320;—C. Turner, Westwold, B. C.

1154—Qualicum 2S—7139—January, 1938 — Sire, Glenston 43 Imp., 6'838; Dam, Newclose 36' Imp., 6'852—McRae Farms Ltd., Qualicum, B. C.

1155—Qualicum 5S—7142—February, 1938 — Sire, Glenclose 43 Imp., 6'838; Dam, Burton 40 Imp., 6'86'4—McRae Farms Ltd., Qualicum, B. C.

CLASS 400—Pen of four lambs, either sex, bred and owned by exhibitor in B. C. 1st, \$8; 2nd, \$5; 3rd, \$4; 4th, \$3; 5th, \$2.

1156—C. Turner.

1157—McRae Farms Ltd.

SHROPSHIRE

Exhibitors:

| | |
|--------------------|--------------------|
| E. A. Gamble | Abbotsford, B.C. |
| R. B. Hunter | Winnipeg, Manitoba |
| H. E. Talbot | Westwold, B.C. |

CLASS 401—Ram, 2 shears or over. 1st, \$11; 2nd, \$9; 3rd, \$6; 4th, \$5; 6th, \$4.

1159—Gibson H.N. 30N—84542 — Sire, Gibson Noel 179, 76'755; Dam, Gibson H.N. 239 796'54—H. E. Talbot, Westwold, B. C.

1160—Harrap J. K. 1P—85482—Sire, M'Kerron 6614, 79180; Dam, Harrapp T.K. 125; 65687—E. A. Gamble, Abbotsford, B. C.

CATALOGUE AND PROGRAMME

- 1161—Manitoba University 9N—846'52—April, 1935—Sire, Buffum 30. 32
80393; Dam, College 6'87, 74317—R. B. Hunter, Winnipeg, Man.
1162—McLean C.D. 1P.—87443—April, 1936—Sire, Miller 336'7, 77531;
Dam, McLean C.D. 211, 7596—R. S. Hunter, Winnipeg, Man.

CLASS 402—Ram, shearling. 1st, \$11; 2nd, \$9; 3rd, \$6; 4th, \$5; 5th, \$4; 6th, \$4.

- 1163—Talbot 14R—87339—Sire, Iroquois Albion 4007, 82988; Dam, Talbot 9N., 83354—H. E. Talbot, Westwold, B.C.
1165—Gamble 14R—87464—Sire, Allonby 1P. 85208; Dam, Longeway G.R. 2P, 85718—E. A. Gamble, Abbotsford, B.C.
1166—Norbert Lord 13R—89380—March, 1937 — Sire, Gibson H.N. 2N, 83294; Dam, Norbert Queen 379, 82003—R. B. Hunter, Winnipeg, Manitoba.
1167—Drewry J. 1R—8826'3—April, 1937—Sire, Miller 9N., 8386'9; Dam, Drewry J. 2N., 84297—R. B. Hunter, Winnipeg, Man.
1168—Gibson H.N. 1R—87303—April, 1937 — Sire, Seabrook 18, 74533; Dam, Gibson Noel 245, 80121—R. B. Hunter, Winnipeg, Man.

CLASS 403—Ram, lamb. 1st, \$11; 2nd, \$9; 3rd, \$6; 4th, \$5; 5th, \$4; 6th, \$4.

- 1169—Talbot 1S—Sire, Gibson H.N. 30N, 84542; Dam, Talbot 1N, 83346—H. E. Talbot, Westwold, B.C.
1170—Talbot 6S — Sire, Gibson H.N. 30N, 84542; Dam, Talbot 12P., 85238—H. E. Talbot, Westwold, B.C.
1171—Gamble 2S—89590—1938 — Sire Harrep T.K. 1P. 85482; Dam, Whitney-Griffiths Bros 523, 82834—E. A. Gamble, Abbotsford, B.C.
1172—Gamble 4S—89592—1938 — Sire, Harrap T.K. 1P. 85482; Dam, Buffman 38'29, 70705—E. A. Gamble, Abbotsford, B.C.
1173—Norbert Lord 4S—89387—March, 1938 — Sire, Brien G.S. 2P, 8546'3; Dam, Gibson H.N. 59P, 87231—R. B. Hunter Winnipeg, Manitoba.
1174—Norbert Lord 9S—89390—March, 1938 — Sire, McLean C.D. 1P, 87443; Dam, Buffman 6' R.B., 79161— R. B. Hunter, Winnipeg, Manitoba.
1175—Norbert Lord 10S—89391 — March, 1938 — Sire, Brien G.S. 2P, 8546'3; Dam, Norbert Lady 73 N., 84340—R. B. Hunter, Winnipeg, Manitoba.

CLASS 404—Ram, Champion and Reserve—Ribbons.

CLASS 405—Ewe, 2 shears and over. 1st, \$11; 2nd, \$9; 3rd, \$6; 4th, \$5; 5th, \$4; 6th, \$4.

- 1176—Talbot 28P—85253—Sire, Iroquois Albion 4107, 82988; Dam, Talbot 16'3, 78936—H. E. Talbot, Westwold, B.C.
1177—Talbot 7N—83352—Sire, Harrap Favourite, 6'76'52; Dam, Talbot 155, 78931—H. E. Talbot, Westwold, B.C.

CANADA PACIFIC EXHIBITION

- 1178—Whitney-Griffiths Bros 523—82834—Sire, Whitney-Griffiths Bros. 235, 61860; Dam, Deerleap 11, 66289—E. A. Gamble, Abbotsford, B. C.
- 1179—Buffum 32N—83584—Sire, Morrish 332, 70668; Dam, Buffum 14'31, 74075—E. A. Gamble, Abbotsford, B. C.
- 1180—Longway G.R. 1P—85717—Sire, Miller 3407, 79555; Dam, Longway G.R. 41, 79535—E. A. Gamble, Abbotsford, B. C.
- 1181—College 821—81458—February, 1934—Sire, College 757, 79475; Dam, College 6'80, 73194—R. B. Hunter, Winnipeg, Man.
- 1182—Norbert Lady 14P—85198—March, 1936—Sire, Gibson H.N. 722, 82983; Dam, College 751, 7896'4—R. B. Hunter, Winnipeg, Man.
- 1183—Gibson H.N. 21P—86'474—March, 1936—Sire, Gibson H.N. 103, 776'84; Dam, Gibson H.N. 726', 84709—R. B. Hunter, Winnipeg, Manitoba.

CLASS 406—Ewe, shearling. 1st, \$11; 2nd, \$9; 3rd, \$6; 4th, \$5; 5th, \$4; 6th, \$4.

- 1184—Talbot 20R—87345—Sire, Iroquois Albion 4107, 82988; Dam, Talbot 6'9, 736'32—H. E. Talbot, Westwold, B. C.
- 1185—Talbot 15R—Sire, Iroquois Albion 4107, 82988; Dam, Talbot 10N., 83355—H. E. Talbot, Westwold, B. C.
- 1186—Gamble 16R — 87466—1937 — Sire, Allonby 1P, 85208; Dam, Whitney-Griffiths Bros. 523, 82834—E. A. Gamble, Abbotsford, B. C.
- 1187—Norbert Lady 6'R—87244—March, 1937 — Sire, Gibson H.N. 2N., 83294; Dam, Allieann, 81384—R. B. Hunter, Winnipeg, Man.
- 1188—Norbert Lady 19R—89382—March, 1937—Sire, Buffman 6'8, 6'3573; Dam, College 718, 76'341—R. B. Hunter, Winnipeg, Man.
- 1189—Norbert Lady 15R—89381—March, 1937—Sire, Gibson H.N. 2N., 83294; Dam, Buffman C.R. 6, 79161 — R. B. Hunter, Winnipeg, Manitoba.
- 1190—Managra 48R—88035—March, 1937—Sire, Foster C. 4'34, 81579; Dam, College 803, 81027—R. B. Hunter, Winnipeg, Man.

CLASS 407—Ewe, Lamb. 1st, \$11; 2nd, \$9; 3rd, \$6; 4th, \$5; 5th, \$4; 6th, \$4.

- 1191—Talbot 8S — Sire, Gibson H.N. 30N, 84542; Dam, Talbot 8N, 83353—H. E. Talbot, Westwold, B. C.
- 1192—Talbot 9'S — Sire, Gibson H.N. 30N, 84542; Dam, Talbot 147, 78926'—H. E. Talbot, Westwold, B. C.
- 1193—Gamble 1S—89589—1938 — Sire, Harrays T.K. 1P, 85482; Dam, Whitney-Griffiths Bros, 502, 79024—E. A. Gamble, Abbotsford, B. C.
- 1194—Gamble 5S—89593—1938 — Sire, Harrap T.K. 1P, 85482; Dam, Longway 2P, 85718—E. A. Gamble, Abbotsford, Z.C.
- 1195—Gamble 6S—89594 — 1938 — Sire Harrap T.K. 1P, 85482; Dam, Buffman 32N, 83584—E. A. Gamble, Abbotsford, B. C.
- 1196—Gamble 7S—89595—1938 — Sire, Harrap T.K. 1P, 85482; Dam, Buffman 24'31, 77113—E. A. Gamble, Abbotsford, B. C.
- 1197—Norbert Lady 1S—89385—March, 1938 — Sire, Brien G.S. 2P., 8546'3; Dam, Forrest A. 6'N, 85119—R. B. Hunter, Winnipeg, Man.

CATALOGUE AND PROGRAMME

- 1197—Norbert Lady 2S—89386—March, 1938 — Sire, Brien G.S. 2P, 85463; Dam, Forrest A 6N, 85119—R. B. Hunter, Winnipeg, Man.
 1198—Norbert Lady 5S—89388 — March, 1938 — Sire, Brien G.S. 2P, 85463; Dam, College 821, 81458—R. B. Hunter, Winnipeg, Man.
 1199—Norbert Lady 6S—89389—March, 1938—Sire, Brien G.S. 2P, 85463; Dam, Waterbury 2P, 85217—R. B. Hunter, Winnipeg, Man.

CLASS 408—Ewe, Champion and Reserve—Ribbons.

CLASS 409—Pen, 1 ram; 1 ewe, aged; 1 shearing ewe; 1 ewe lamb.
 1st, \$11; 2nd, \$9; 3rd, \$6; 4th, \$5; 5th, \$4; 6th, \$4.

- | | |
|--------------------|--------------------|
| 1200—H. E. Talbot. | 1203—R. B. Hunter. |
| 1201—H. E. Talbot. | 1204—R. B. Hunter. |
| 1202—E. A. Gamble. | 1205—R. B. Hunter. |

CLASS 410—Four lambs, either sex, bred by exhibitor. 1st, \$11; 2nd, \$9; 3rd, \$6; 4th, \$5; 5th, \$4; 6th, \$4.

- | | |
|--------------------|--------------------|
| 1206—H. E. Talbot. | 1208—R. B. Hunter. |
| 1207—E. A. Gamble. | |

CLASS 411—Ram Shearling, bred and owned by exhibitor in B.C. 1st, \$8; 2nd, \$5; 3rd, \$4; 4th, \$3; 5th, \$2.

- 1209—Talbot 14R—87339—Sire, Iroquois Albion 4107, 82988; Dam, Talbot 9N, 83354—H. E. Talbot, Westwold, B.C.
 1210—Gamble 14R—87464—1937—Sire, Allonby 1P, 85208; Dam, Longeway G. R. 2P, 85718—E. A. Gamble, Abbotsford, B.C.

CLASS 412—Ewe Shearling, bred and owned by exhibitor in B.C. 1st, \$8; 2nd, \$5; 3rd, \$4; 4th, \$3; 5th, \$2.

- 1211—Talbot 20R—87345—Sire, Iroquois Albion 4107, 82988; Dam, Talbot 69, 73632—H. E. Talbot, Westwold, B.C.
 1212—Talbot 15R—.....—Sire, Iroquois Albion 4107, 82988; Dam, Talbot 10N, 83355—H. E. Talbot, Westwold, B.C.
 1213—Gamble 16R—87466—1937 Sire, Allonby, 1P, 8208; Dam, Whitney Griffiths Bros. 523, 82834—E. A. Gamble, Abbotsford, B.C.

CLASS 413—Ewe Lamb, bred and owned by exhibitor in B.C. 1st, \$8; 2nd, \$5; 3rd, \$4; 4th, \$3; 5th, \$2.

- 1214—Talbot 8S—.....—Sire, Gibson H. N. 30N, 84542; Dam, Talbot 8N, 83353—H. E. Talbot, Westwold, B.C.
 1215—Talbot 9S—.....—Sire, Gibson H.N. 30N, 84542; Dam, Talbot 147, 78926—H. E. Talbot, Westwold, B.C.
 1216—Gamble 5S—89593 — 1938 — Sire, Harrop T.K. 1P, 85482; Dam, Longeway G. R. 2P, 85718—E. A. Gamble, Abbotsford, B.C.
 1217—Gamble 6S—89594—1938—Sire, Harrop T.K. 1P, 85482; Dam, Buffum 32N, 83584—E. A. Gamble, Abbotsford, B.C.
 1218—Gamble 7S—89595—1938—Sire, Harrop T.K. 1P, 85482; Dam, Buffum 24'31, 77113—E. A. Gamble, Abbotsford, B.C.

CANADA PACIFIC EXHIBITION

CLASS 414—Pen of Four Lambs, either sex, bred and owned by exhibitor in B.C. 1st, \$8; 2nd, \$5; 3rd, \$4; 4th, \$3; 5th, \$2.

1219—H. E. Talbot.

1220—E. A. Gamble.

HAMPSHIRE

Exhibitors:

| | |
|--------------------|--------------------|
| C. P. R. | Calgary, Alberta |
| S. Crossman | Winnipeg, Manitoba |
| Irene Talbot | Westwold, B.C. |
| C. Turner | Westwold, B.C. |
| H. Whiting | Westwold, B.C. |

CLASS 415—Ram, 2 shears, or over. 1st, \$11; 2nd, \$9; 3rd, \$6; 4th, \$5; 5th, \$4; 6th, \$4.

1221—Turner C. 3N—18167—February, 1935—Sire, McHaggin J. 1370, 92871; Dam, Mrs. Haggin G. 905, 16882—C. Turner, Westwold, B.C.

1222—C.P.R. Farm H. 141P—19975—January, 1936—Sire, Chilmark 3, 16158; Dam, C.P.R. Farm H. 45'31, 13422—C.P.R., Calgary, Alta.

1223—Fisher 49N—17659—March, 1936—Sire, Rose Hill King 347, 14491; Dam, Fisher 72, 12714—C.P.R., Calgary, Alta.

CLASS 416—Ram, shearling. 1st, \$11; 2nd, \$9; 3rd, \$6; 4th, \$5; 5th, \$4; 6th, \$4.

1224—Whiting H. 24R—20137—Sire, Smyth 1P, 19012; Dam, Talbot I. 6N, 17772—H. Whiting, Westwold, B.C.

1225—Talbot I. 3R—20122—Sire, C.P.R. Farm H. 147P, 18939; Dam, C.P. R. Farm H. 108'34, 17007—Irene Talbot, Westwold, B.C.

1226—Whiting H. 18R—20131—Sire, Smyth 1P, 19012; Dam, Lismore H. D. 2'34, 16632—Irene Talbot, Westwold, B.C.

1227—Sunnybrae 5R—20223—April, 1937—Sire, Turner C. 3N, 18167; Dam, Turner C. 1N, 18165—C. Turner, Westwold, B.C.

1228—Hibbard 59R—20283—May, 1937—Sire, C.P.R. H. 118'34, 16825; Dam, Hibbard 101, 14854—C. Turner, Westwold, B.C.

1229—Gillis 18R—20974—March, 1937—Sire, Morden 26P, 19852; Dam, Morden 334, 12451—S. Crossman, Winnipeg, Man.

1230—C.P.R. Farm H. 157R—20244—February, 1937—Sire, Rose Hill King 365, 14501; Dam, C.P.R. Farm H. 106'32, 14298—C.P.R., Calgary.

1231—C.P.R. Farm H. 150R—20240—February, 1937—Sire, Rose Hill King 365, 14501; Dam, C.P.R. Farm H. 177'33, 16209—C.P.R., Calgary.

1232—C.P.R. Farm H. 248R—21537—May, 1937—Sire, Buck and Doe Run 216, 19952; Dam, C.P.R. Farm H. 111'29, 10290—C.P.R., Calgary.

CLASS 417—Ram, Lamb. 1st, \$11; 2nd, \$9; 3rd, \$6; 4th, \$5; 5th, \$4; 6th, \$4.

1234—Talbot I. 28S—21655—Sire, Talbot I. 3R. 20122; Dam, M. Gillivray and Buffum, 16834—Irene Talbot, Westwold, B.C.

1235—Turner C. 1S—21754—January, 1938—Sire, Turner C. 3N, 18167; Dam, Mrs. Higgins C. 540, 16880—C. Turner, Westwold, B.C.

CATALOGUE AND PROGRAMME

- 1236—Turner C. 24S—21759—March, 1938—Sire, Turner C. 3N, 18167; Dam, Hibbart 183, 17492—C. Turner, Westwold, B.C.
- 1237—C.P.R. Farm H. 110S—21619—January, 1938—Sire, Rose Hill King 365, 14531; Dam, C.P.R. Farm H. 333, 15137—C.P.R., Calgary, Alta.
- 1238—C.P.R. Farm H. 126S—21627—January, 1938—Sire, Rose Hill King 365, 14501; Dam, C.P.R. Farm H. 221'33, 16220—C.P.R., Calgary.
- 1239—C.P.R. Farm H. 125S—21626—January, 1938—Sire, Rose Hill King 365; Dam, C.P.R. Farm H. 312'34, 17282—C.P.R., Calgary, Alta.

CLASS 418—Ram, Champion and Reserve. Ribbons.

CLASS 419—Ewe, 2 shears and over. 1st, \$11; 2nd, \$9; 3rd, \$6; 4th, \$5; 5th, \$4; 6th, \$4.

- 1240—C.P.R. Farm H. 108'34—17007—Sire, Pendley Necessity, 13980; Dam, C.P.R. Farm H. 233'29, 19322—Irene Talbot, Westwold, B.C.
- 1241—Talbot I. 9N—17775—Sire, Princeton 706, 16690; Dam, Princeton 621, 15425—Irene Talbot, Westwold, B.C.
- 1242—Sunnybrae 5P—19024—March, 1936—Sire, Turner C. 3N, 18167; Dam, Mrs. Higgins G. 900, 16881—C. Turner, Westwold, B.C.
- 1243—Princeton 6P—19126—February, 1936—Sire, Princeton 55, 14406; Dam, Princeton 618, 14434—C. Turner, Westwold, B.C.
- 1244—C.P.R. Farm H. 171'34—17258—February, 1938—Sire, Pendley Necessity, 13980; Dam, C.P.R. Farm H. 70'28, 8377—C.P.R., Calgary.
- 1245—C.P.R. Farm H. 170N—18835—March, 1938—Sire, Pendley Necessity, 13980; Dam, C.P.R. Farm H. 137'32, 14946—C.P.R., Calgary.

CLASS 420—Ewe, shearling. 1st, \$11; 2nd, \$9; 3rd, \$6; 4th, \$5; 5th, \$4; 6th, \$4.

- 1246—Whiting H. 22R—20135—Sire, Smythe 1P, 19012; Dam, C.P.R. Farm H. 37'33, 15490—H. Whiting, Westwold, B.C.
- 1247—Talbot I. 1R—20120—Sire, C.P.R. Farm H. 147P, 18939; Dam, Talbot I. 8N, 17774—Irene Talbot, Westwold, B.C.
- 1248—Sunnybrae 1R—20219—January, 1937—Sire, Turner C. 3N, 18167; Dam, Mrs. Higgins G. 540, 16880—C. Turner, Westwold, B.C.
- 1249—Sunnybrae 3R—20221—February, 1937—Sire, Turner C. 3N, 18167; Dam, Turner C. 4N, 18168—C. Turner, Westwold, B.C.
- 1250—C.P.R. Farm H. 103R—20071—January, 1937—Sire, Rose Hill King 365, 14501; Dam, Chilmark 5, 16160—C.P.R., Calgary, Alta.
- 1251—C.P.R. Farm H. 104R—20072—January, 1937—Sire, Rose Hill King 365, 14501; Dam, C.P.R. Farm H. 119'33, 16203—C.P.R., Calgary.
- 1252—C.P.R. Farm H. 127R—20239—January, 1937—Sire, Rose Hill King 365; Dam, C.P.R. Farm H. 167'32, 14958—C.P.R., Calgary, Alta.

CLASS 421—Ewe, Lamb. 1st, \$11; 2nd, \$9; 3rd, \$6; 4th, \$5; 5th, \$4; 6th, \$4.

- 1255—Turner C. 49S—21769—March, 1938—Sire, Turner C. 3N, 18167; Dam, Turner C. 2N, 18166—C. Turner, Westwold, B.C.
- 1256—Turner C. 20S—21756—March, 1938—Sire, Turner C. 3N, 18167; Dam, Hibbart 138, 15953—C. Turner, Westwold, B.C.

CANADA PACIFIC EXHIBITION

- 1257—C.P.R. Farm H. 112S—21621—January, 1938—Sire, Rose Hill King 365, 14501; Dam, C.P.R. Farm H. 301'33, 16230—C.P.R., Calgary.
 1258—C.P.R. Farm H. 120S—21624—January, 1938—Sire, Rose Hill King 365, 14501; Dam, C.P.R. Farm H. 171'34, 17258—C.P.R., Calgary.
 1259—C.P.R. Farm H. 115S—21623—January, 1938—Sire, Rose Hill King 365, 14501; Dam, C.P.R. Farm H. 124'34, 17237—C.P.R., Calgary.

CLASS 422—Ewe, Champion and Reserve. Ribbons.

CLASS 423—Pen, 1 ram; 1 ewe, aged; 1 shearling ewe; 1 ewe lamb. 1st, \$11; 2nd, \$9; 3rd, \$6; 4th, \$5; 5th, \$4; 6th, \$4.

- 1260—Irene Talbot. 1263—C. P. R.
 1261—C. Turner. 1264—C. P. R.
 1262—C. Turner.

CLASS 424—Four lambs, either sex, bred by exhibitor. 1st, \$11; 2nd, \$9; 3rd, \$6; 4th, \$5; 5th, \$4; 6th, \$4.

- 1266—C. Turner. 1267—C. P. R.

CLASS 425—Ram Shearling, bred and owned by exhibitor in B.C. 1st, \$8; 2nd, \$5; 3rd, \$4; 4th, \$3; 5th, \$2.

- 1268—Whiting H. 24R—20137—Sire, Smythe 1P, 19012; Dam, Talbot I. 6N, 17772—H. Whiting, Westwold, B.C.
 1269—Talbot I. 3R—20122—Sire, C.P.R. Farm H. 147P, 18939; Dam, C.P. R. Farm H. 108'34, 17007—Irene Talbot, Westwold, B.C.
 1270—Sunnybrae 5R—20223—April, 1937—Sire, Turner C. 3N, 18167; Dam, Turner C. 1N, 18165—C. Turner, Westwold, B.C.

CLASS 426—Ewe Shearling, bred and owned by exhibitor in B.C. 1st, \$8; 2nd, \$5; 3rd, \$4; 4th, \$3; 5th, \$2.

- 1271—Whiting H. 22R—20135—Sire, Smythe 1P, 19012; Dam, C.P.R. Farm H. 37'33, 15490—H. Whiting, Westwold, B.C.
 1272—Talbot I. 1R—20120—Sire, C.P.R. Farm H. 147P, 18939; Dam, Talbot I. 8N, 17774—Irene Talbot, Westwold, B.C.
 1273—Sunnybrae 1R—20219—January, 1937—Sire, Turner C. 3N, 18167; Dam, Mrs. Higgins G. 540, 16880—C. Turner, Westwold, B.C.
 1274—Sunnybrae 3R—20221—February, 1937—Sire, Turner C. 3N, 18167; Dam, Turner C. 4N, 18168—C. Turner, Westwold, B.C.

CLASS 427—Ewe Lamb, bred and owned by exhibitor in B.C. 1st, \$8; 2nd, \$5; 3rd, \$4; 4th, \$3; 5th, \$2.

- 1277—Turner C. 49S—21769—March, 1938—Sire, Turner C. 3N, 18167; Dam, Turner C. 2N, 18166—C. Turner, Westwold, B.C.
 1278—Turner C. 20S—21756—March, 1938—Sire, Turner C. 3N, 18167; Dam, Hibbert 138, 15953—C. Turner, Westwold, B.C.

CATALOGUE AND PROGRAMME

CLASS 428—Pen of Four Lambs, either sex, bred and owned by exhibitor in B.C. 1st, \$8; 2nd, \$5; 3rd, \$4; 4th, \$3; 5th, \$2.
 1280—C. Turner.

SOUTHDOWNS

Exhibitors:

| | |
|-----------------------------|--------------------|
| E. A. Gamble | Abbotsford, B.C. |
| J. A. Higginson & Son | Sardis, B.C. |
| R. B. Hunter | Winnipeg, Manitoba |
| H. Whiting | Westwold, B.C. |

CLASS 429—Ram, 2 shears or over. 1st, \$11; 2nd, \$9; 3rd, \$6; 4th, \$5; 5th, \$4; 6th, \$4.

- 1281—Norbert King 65N—15721—Sire, Don Head 197, 10226; Dam, Norbert Queen 263, 9064—H. Whiting, Westwold, B.C.
- 1282—Riddell 14—17942—1936 —Sire, Wells P. C. 1N, 15033; Dam, Stewart 131'31, 9154—E. A. Gamble, Abbotsford, B.C.
- 1283—McEwen 6'34—12763—March, 1934—Sire, McEwen 59'30, 9114; Dam, McEwen 28'32, 10252—R. B. Hunter, Winnipeg, Man.
- 1284—Norbert King 10P—14935 —March, 1936—Sire, McEwen 81'33, 12433; Dam, Luton Hoo 474'32, 10956—R. B. Hunter, Winnipeg, Man.
- 1285—Norbert King 11P—14936—March, 1936 — Sire, McEwen 81'33, 12433; Dam, Norbert Queen 58, 8329—R. B. Hunter, Winnipeg, Man.

CLASS 430—Ram, shetrlng. 1st, \$11; 2nd, \$9; 3rd, \$6; 4th, \$5; 5th, \$4; 6th, \$4.

- 1286—Whiting H. 8R—16648—1937—Sire, Whiting H. 1N, 13744; Dam, Whiting H. 5, 12027—H. Whiting, Westwold, B.C.
- 1287—Higginson 3R—16746—1937—Sire, Don Head 392, 12301; Dam, Higginson 225, 14986—J. A. Higginson & Son, Sardis, B.C.
- 1288—Higginson 4R—16747—1937—Sire, Don Head 392, 12301; Dam, Shannon 23, 11343—J. A. Higginson & Son, Sardis, B.C.
- 1289—Gamble 4R—16782—1937—Sire, Higginson 4P, 15097; Dam, Higginson 200, 11319—E. A. Gamble, Abbotsford, B.C.
- 1290—Norbert King 62R—18107—March, 1937 — Sire, McEwen 81'33, 12433; Dam, Norbert Queen 5M, 13396—R. B. Hunter, Winnipeg, Man.
- 1291—Norbert King 69R—18095—March, 1937 — Sire, McEwen 81'33, 12433; Dam, Norbert Queen 323, 11053—R. B. Hunter, Winnipeg, Man.
- 1292—Knights 3R—17510—March, 1937—Sire, Don Head 411, 12320; Dam, Knight's 22'32, 11751—R. B. Hunter, Winnipeg, Man.

CLASS 431—Ram, Lamb. 1st, \$11; 2nd, \$9; 3rd, \$6; 4th, \$5; 5th, \$4; 6th, \$4.

- 1293—Whiting H. 31S—18351—Sire, Norbert King 65N, 15721; Dam, Whiting H. 5, 12027—H. Whiting, Westwold, B.C.
- 1294—Whiting H. 8S—18350 — Sire, Norbert King 65N, 15721; Dam, Whiting H. 6, 12028—H. Whiting, Westwold, B.C.

CANADA PACIFIC EXHIBITION

- 1295—Higginson—.....—1938 — Sire, Don Head 392, 12301; Dam, Higginson 221, 12430—J. A. Higginson & Son, Sardis, B.C.
- 1296—Higginson—.....—1938—Sire, Higginson 175, 11307; Dam, Higginson 8P, 15100—J. A. Higginson & Son, Sardis, B.C.
- 1297—Higginson—.....—1938 — Sire, Don Head 392, 12301; Dam, Shannon 24, 11344—J. A. Higginson & Son, Sardis, B.C.
- 1298—Gamble 13S—18483—1938 — Sire, Higginson 14R, 17117; Dam, Gamble 1P, 15176—E. A. Gamble, Abbotsford, B.C.
- 1299—Gamble 15S—18485—1938 — Sire, Higginson 14R, 17117; Dam, Higginson 9P, 15162—E. A. Gamble, Abbotsford, B.C.
- 1300—Norbert King 50S—18100—March, 1938—Sire, Norbert King 10P, 14935; Dam, Norbert Queen 18P, 14938—R. B. Hunter, Winnipeg, Man.
- 1301—Norbert King 56S—18103—March, 1938—McEwen 6'34, 12763; Dam, Norbert Queen 375, 11461—R. B. Hunter, Winnipeg, Man.
- 1302—Norbert King 52S—18102—March, 1938—Sire, McEwen 6'34, 12763; Dam, Norbert Queen 370, 11460—R. B. Hunter, Winnipeg, Man.

CLASS 432—Ram, Champion and Reserve. Ribbons.

CLASS 433—Ewe, 2 shears and over. 1st, \$11; 2nd, \$9; 3rd, \$6; 4th, \$5; 5th, \$4; 6th, \$4.

- 1303—Whiting H. 5—12027—Sire, O.A.C. 21V, 8549; Dam, Stewart 135'31, 9157—H. Whiting, Westwold, B.C.
- 1304—Higginson 6P—15098—1936 — Sire, Don Head 392, 12301; Dam, Shannon 2, 8495—J. A. Higginson & Son, Sardis, B.C.
- 1305—Higginson 14P—16741—1936—Sire, Don Head 392, 12301; Dam, Higginson 157, 8855—J. A. Higginson & Son, Sardis, B.C.
- 1306—Gamble 391—13385—1934—Sire, Knight's 19'29, 7958; Dam, Higginson 191, 11313—E. A. Gamble, Abbotsford, B.C.
- 1307—Gamble 1P—15176—1936—Sire, Higginson 216, 12425; Dam, Higginson 191, 11313—E. A. Gamble, Abbotsford, B.C.
- 1308—Aldenham 873'32—10961—January, 1932—Sire, Ford 24'29, 20019; Dam, Aldenham 706'28, 13757—R. B. Hunter, Winnipeg, Man.
- 1309—Norbert Queen 64N—15720—March, 1935—Sire, Don Head 197, 10226; Dam, Aldenham 873'32, 10961—R. B. Hunter, Winnipeg, Man.

CLASS 434—Ewe, shearling. 1st, \$11; 2nd, \$9; 3rd, \$6; 4th, \$5; 5th, \$4; 6th, \$4.

- 1310—Whiting H. 3R—16643—Sire, Whiting H. 1N, 13744; Dam, Higginson 199, 11318—H. Whiting, Westwold, B.C.
- 1311—Higginson 9R—16750—1937—Sire, Don Head 392, 12301; Dam, Higginson 7N, 13574—J. A. Higginson, Sardis, B.C.
- 1312—Higginson 15R—18411—1937—Sire, Don Head 392, 12301; Dam, Higginson 206, 12422—J. A. Higginson & Son, Sardis, B.C.
- 1313—Gamble 2R—16780—1937—Sire, Higginson 4P, 15097; Dam, Shannon 4, 8496—E. A. Gamble, Abbotsford, B.C.
- 1314—Gamble 5R—16783—1937—Sire, Higginson 4P, 15097; Dam, Gamble 392, 13386—E. A. Gamble, Abbotsford, B.C.

CATALOGUE AND PROGRAMME

- 1315—Norbert Queen 55R—16485—March, 1937 — Sire, McEwen 81'33, 12433; Dam, Luton Hoo 474'32, 10956—R. B. Hunter, Winnipeg, Man.
- 1316—Norbert Queen 70R—18096—March, 1937 — Sire, McEwen 8133, 12433; Dam, Norbert Queen 59N, 13415—R. B. Hunter, Winnipeg, Man.
- 1317—Norbert Queen 87R—18098—March, 1937 —Sire, M cEwen 81'33, 12433; Dam, Norbert Queen 64N, 15720—R. B. Hunter, Winnipeg, Man.
- 1318—Norbert Queen 86R—18099—March, 1937 — Sire, McEwen 81'33, 12433; Dam, Norbert Queen 49N, 15717—R. B. Hunter, Winnipeg, Man.

CLASS 435—Ewe, Lamb. 1st, \$11; 2nd, \$9; 3rd, \$6; 4th, \$5; 5th, \$4; 6th, \$4.

- 1319—Whiting H. 7S—18206—Sire, Norbert King 65N, 15721; Dam, Norbert Queen 17N, 13408—H. Whiting, Westwold, B.C.
- 1320—Whiting H. 30S—18211—Sire, Norbert King 65N, 15721; Dam, McCallam 17, 10064—H. Whiting, Westwold, B.C.
- 1321—Higginson—.....—1938 — Sire, Don Head 392, 12301; Dam, Higginson 9N, 15902—J. A. Higginson & Son, Sardis, B.C.
- 1322—Higginson—.....—1938 — Sire, Don Head 392, 12301; Dam, Higginson 219, 12428—J. A. Higginson & Son, Sardis, B.C.
- 1323—Gamble 11S—18481—1938—Sire, Don Head 392, 12301; Dam, Higginson 142, 7581—E. A. Gamble, Abbotsford, B.C.
- 1324—Gamble 12S—18482—1938 — Sire, Higginson 14R, 17117; Dam, Gamble 392, 13386—E. A. Gamble, Abbotsford, B.C.
- 1325—Gamble 14S—18484—1938 — Sire, Higginson 14R, 17117; Dam, Shannon 4, 8496—E. A. Gamble, Abbotsford, B.C.
- 1326—Norbert Queen 57S—18104—March, 1938—Sire, Norbert King 10P, 14935; Dam, Aldenham 963'32, 10966—R. B. Hunter, Winnipeg, Man.
- 1327—Norbert Queen 58S—18105—March, 1938 — Sire, McEwen 6'34, 12763; Dam, Norbert Queen 69N, 15723—R. B. Hunter, Winnipeg, Man.
- 1328—Norbert Queen 60S—18106—March, 19338—Sire, Norbert King 10P; Dam, Aldenham 1873'32, 10961—R. B. Hunter, Winnipeg, Man.
- 1329—Norbert Queen 54S—18141—March, 1938 — Sire, McEwen 6'34, 12763; Dam, Norbert Queen 329, 11058—R. B. Hunter, Winnipeg, Man.

CLASS 436—Ewe, Champion and Reserve. Ribbons.

CLASS 437—Pen, 1 ram; 1 ewe, aged; 1 shearling ewe; 1 ewe lamb. 1st, \$11; 2nd, \$9; 3rd, \$6; 4th, \$5; 5th, \$4; 6th, \$4.

- | | |
|-----------------------------|--------------------|
| 1330—H. Whiting. | 1334—E. A. Gamble. |
| 1331—J. A. Higginson & Son. | 1335—R. B. Hunter. |
| 1332—J. A. Higginson & Son. | 1336—R. B. Hunter. |
| 1333—E. A. Gamble. | |

CANADA PACIFIC EXHIBITION

CLASS 438—Four lambs, either sex, bred by exhibitor. 1st, \$11; 2nd, \$9; 3rd, \$6; 4th, \$5; 5th, \$4; 6th, \$4.

1337—H. Whiting.

1339—E. A. Gamble.

1338—J. A. Higginson & Son.

1340—R. B. Hunter.

CLASS 439—Ram Shearling, bred and owned by exhibitor in B. C. 1st, \$8; 2nd, \$5; 3rd, \$4; 4th, \$3; 5th, \$2.

1341—Whiting H. 8R—16648—Sire, Whiting H. 1N, 13744; Dam, Whiting H. 5, 12027—H. Whiting, Westwold, B.C.

1342—Higginson 3R—16746—1937—Sire, Don Head 392, 12301; Dam, Higginson 225, 14986—J. A. Higginson & Son, Sardis, B.C.

1343—Higginson 4R—16747—1937 — Sire, Don Head 392, 12301; Dam, Shannon 23, 11343—J. A. Higginson & Son, Sardis, B.C.

1344—Gamble 4R—16782—1937—Sire, Higginson 4P, 15097; Dam, Higginson 200, 11319—E. A. Gamble, Abbotsford, B.C.

CLASS 440—Ewe Shearling, bred and owned by exhibitor in B. C. 1st, \$8; 2nd, \$5; 3rd, \$4; 4th, \$3; 5th, \$2.

1345—Whiting H. 3R—16643—Sire, Whiting H. 1N, 13744; Dam, Higginson 199, 11318—Westwold, B.C.

1346—Higginson 9R—16750—1937 — Sire, Don Head 392, 12301; Dam, Higginson 7N, 13574—J. A. Higginson & Son, Sardis, B. C.

1347—Higginson 15R—18411—1937 — Sire, Don Head 392, 12422; Dam, Higginson 206, 12422—J. A. Higginson & Son, Sardis, B.C.

1348—Gamble 2R—16780—1937—Sire, Higginson 4P, 15097; Dam, Shannon 4, 8496—E. A. Gamble, Abbotsford, B.C.

1349—Gamble 5R—16783—1937—Sire, Higginson 4P, 15097; Dam, Gamble 392, 13386—E. A. Gamble, Abbotsford, B.C.

CLASS 441—Ewe Lamb, bred and owned by exhibitor in B.C. 1st, \$8; 2nd, \$5; 3rd, \$4; 4th, \$3; 5th, \$2.

1350—Whiting H. 7S—18206—Sire, Norbert King 65N, 15721; Dam, Norbert Queen 17N, 13408—H. Whiting, Westwold, B.C.

1351—Higginson—1938—Sire, Don Head 392, 12301; Dam, Higginson 225, 14986—J. A. Higginson & Son, Sardis, B.C.

1352—Higginson—1938—Sire, Don Head 392, 12301; Dam, Higginson 219, 12428—J. A. Higginson & Son, Sardis, B.C.

1353—Gamble 11S—1938—Sire, Don Head 392, 12301; Dam, Higginson 140, 7581—E. A. Gamble, Abbotsford, B.C.

1354—Gamble 12S—1938—Sire, Higginson 14R, 17117; Dam, Gamble 392, 13386—E. A. Gamble, Abbotsford, B.C.

1355—Gamble 14S—1938—Sire, Higginson 14R, 17117; Dam, Shannon 4, 8496—E. A. Gamble, Abbotsford, B.C.

CLASS 442—Pen of Four Lambs, either sex, bred and owned by exhibitor in B.C. 1st, \$8; 2nd, \$5; 3rd, \$4; 4th, \$3; 5th, \$2.

1356—H. Whiting.

1358—E. A. Gamble.

1357—J. A. Higginson & Son.

CATALOGUE AND PROGRAMME

OXFORDS

Exhibitors:

| | |
|----------------------|--------------------|
| S. Crossman | Winnipeg, Manitoba |
| McClughan Bros. | Milner, B.C. |
| L. H. Shannon | Cloverdale, B.C. |

CLASS 443—Ram, 2 shears or over. 1st, \$11; 2nd, \$9; 3rd, \$6; 4th, \$5; 5th, \$4; 6th, \$4.

- 1359—Kizer 1133—70812—1934—Sire, Kizer 1064, 145849; Dam, Kizer 894, 137383—L. H. Shannon, Cloverdale, B.C.
- 1360—Managra 14N—65100—March, 1935—Sire, Heron, W. C. 438, 52316; Dam, College 649, 49123—S. Crossman, Winnipeg, Man.
- 1361—McClughan 502—62491—March, 1934—Sire, McTavish 85, 41878; Dam, McClughan 461, 148775—McClughan Bros., Milner, B.C.
- 1362—McClughan 5P—65313—February, 1936—Sire Donnywood 28, 59968; Dam, McClughan 482, 61154—McClughan Bros., Milner, B.C.

CLASS 444—Ram, shearling. 1st, \$11; 2nd, \$9; 3rd, \$6; 4th, \$5; 5th, \$4; 6th, \$4.

- 1363—McClughan 1R—68225—March, 1937—Sire, Bonnywood 28, 59968; Dam, McClughan 461, 148775—S. Crossman, Winnipeg, Man.
- 1364—Kizer 1253—70914—1937—Sire, McKerrow 6401, 143901; Dam, Kizer 1166, 152066—McClughan Bros., Milner, B.C.
- 1365—Crossmans 3R—68005—March, 1937—Sire, Managra 8N, 65096; Dam, Managra 17N, 65102—McClughan Bros., Milner, B.C.
- 1366—McClughan 13R—71264—March, 1937—Sire, Bonnywood 28, 59968; Dam, McClughan 499, 62490—McClughan Bros., Milner, B.C.
- 1367—McClughan 14R—71265—March, 1937—Sire, Bonnywood 28, 59968; Dam, McClughan 499, 62490—McClughan Bros., Milner, B.C.

CLASS 445—Ram, Lamb. 1st, \$11; 2nd, \$9; 3rd, \$6; 4th, \$5; 5th, \$4; 6th, \$4.

- 1368—Shannon L. 4S—71135—March, 1938—Sire, Kizer 1133, 70812; Dam, Bonnywood 8P, 65413—L. H. Shannon, Cloverdale, B.C.
- 1369—Shannon L. 6S—71137—March, 1938—Sire, Kizer 1133, 79812; Dam, Bonnywood 23, 599963—L. H. Shannon, Cloverdale, B.C.
- 1370—Crossman S. 1S—70889—March, 1938—Sire, McClughan 1R, 68225; Dam, Managra 1P, 65116—S. Crossman, Winnipeg, Man.
- 1371—Crossman S. 3S—70915—March, 1938—Sire, McClughan 1R, 68225; Dam, Managra 4P, 65129—S. Crossman, Winnipeg, Man.
- 1372—McClughan 3S—71268—March, 1938—Sire, Kizer 1253, 70914; Dam, McClughan 6N, 62630—McClughan Bros., Milner, B.C.
- 1373—McClughan 8S—71272—April, 1938—Sire, Kizer 1253, 70914; Dam, McClughan 482, 61154—McClughan Bros., Milner, B.C.
- 1374—McClughan 10S—71274—April, 1938—Sire, Kizer 1253, 70914; Dam, McClughan 501, 62481—McClughan Bros., Milner, B.C.

CLASS 446—Ram, Champion and Reserve. Ribbons.

CANADA PACIFIC EXHIBITION

CLASS 447—Ewe, 2 shears and over. 1st, \$11; 2nd, \$9; 3rd, \$6; 4th, \$5; 5th, \$4; 6th, \$4.

- 1375—Bonnywood 32—59971—March, 1934 — Sire, Raydale Court 398, 54823; Dam, Colony 616, 44253—L. H. Shannon, Cloverdale, B.C.
 1376—Bonnywood 22—59962—February, 1933—Sire, Colony 599, 42571; Dam, Bonnywood 10, 49842—L. H. Shannon, Cloverdale, B.C.
 1377—Bonnywood 8P—65413—March, 1936 — Sire, Raydale Court 398, 54823; Dam, Bonnycourt 8N, 62547—L. H. Shannon, Cloverdale, B.C.
 1378—Managra 1P—65116—March, 1936—Sire, College 827, 60038; Dam, College 724, 55452—S. Crossman, Winnipeg, Man.
 1379—Managra 4P—65129—March, 1936—Sire, College 827, 60038; Dam, College 702, 53028—S. Crossman, Wnnipeg, Man.
 1380—McClughan 501—62481—March, 1934—Sire, McTavish 85, 41878; Dam, McClughan 404, 137439—McClughan Bros., Milner, B.C.
 1381—McClughan 5N—62629—March, 1935—Sire, McTavish 85, 41878; Dam, McClughan 452, 57387—McClughan Bros., Milner, B.C.

CLASS 448—Ewe, shearling. 1st, \$11; 2nd, \$9; 3rd, \$6; 4th, \$5; 5th, \$4; 6th, \$4.

- 1382—Bonnywood 3R—68139—March, 1937 — Sire, Raydale Court 398, 54823; Dam, Bonnywood 22, 55962—Cloverdale, B.C.
 1383—Bonnywood 4R— 68140—March, 1937 — Sire, Raydale Court 398, 54823; Dam, Bonnywood 22, 55962—L. H. Shannon, Cloverdale.
 1384—Bonnywood 6R—70385—April, 1937 — Sire, Raydale Court 398, 54823; Dam, Bonnywood 88N, 62547—L. H. Shannon, Cloverdale.
 1385—Crossman 2R—68004—March, 1937 — Sire, Managra 8N, 65096; Dam, College 693, 53069—S. Crossman, Winnipeg, Man.
 1386—Managra 14R—68688—April, 1937—Sire, Miller J. R. 8N, 62776; Dam, College 781, 59465—S. Crossman, Winnipeg, Man.
 1387—McClughan 6R—68231—March, 1937—Sire, Bonnywood 28, 59968; Dam, McClughan 404, 137439—McClughan Bros., Milner, B.C.
 1388—McClughan 10R—68235—March, 1937—Sire, Bonnywood 28, 59968; Dam, McClughan 4N, 62628—McClughan Bros., Milner, B.C.
 1389—McClughan 11R—68230—March, 1937—Sire, Bonnywood 28, 59968; Dam, McClughan 482, 61154.

CLASS 449—Ewe, Lamb. 1st, \$11; 2nd, \$9; 3rd, \$6; 4th, \$5; 5th, \$4; 6th, \$4.

- 1390—Shannon L. 2S—71133—March, 1937—Sire, Kizer 1133, 70812; Dam, Bonnywood 32, 59971—L. H. Shannon, Cloverdale, B.C.
 1391—Shannon L. 3S—71134—March, 1938—Sire, Kizer 1133, 70812; Dam, Bonnywood 32, 59971—L. H. Shannon, Cloverdale, B.C.
 1392—Shannon L. 5S—71136—March, 1938—Sire, Kizer 1133, 70812; Dam, Bonnywood 8P, 65413—L. H. Shannon, Cloverdale, B.C.
 1393—Shannon L. 7S—71138— March, 1938 — Sire, Kizer 1133, 70812; Dam, Bonnywood 23, 59963—L. H. Shannon, Cloverdale, B.C.
 1394—Crossman S. 2S—70810—March, 1938—Sire, McClughan 1R, 68225; Dam, Managra 1P, 65116—S. Crossman, Winnipeg, Man.
 1395—Crossman's 4S—70916—March, 1938—Sire, McClughan 1R, 68225; Dam, Managra 4P, 65129—S. Crossman, Winnipeg, Man.

CATALOGUE AND PROGRAMME

123

- 1396—McClughan 1S—71266—March, 1938—Sire, Kizer 1253, 70914; Dam, McClughan 404, 137439—McClughan Bros., Milner, B.C.
 1397—McClughan 4S—71269—March, 1928—Sire, Kizer 1253, 70914; Dam, McClughan 4N, 62628—McClughan Bros., Milner, B.C.
 1398—McClughan 6S—71271—April, 1928—Sire, Kizer 1253, 70914; Dam, McClughan 5N, 62629—McClughan Bros. Milner, B.C.
 1399—McClughan 9S—71273—April, 1928—Sire, Kizer 1253, 70914; Dam, McClughan 482, 61154—McClughan Bros., Milner, B.C.
 1400—McClughan 11S—71275—April, 1938—Sire, Kizer 1253, 70914; Dam, McClughan 501, 62481—McClughan Bros., Milner, B.C.

CLASS 450—Ewe, Champion and Reserve. Ribbons.

CLASS 451—Pen, 1 ram; 1 ewe, aged; 1 shearling ewe; 1 ewe lamb. 1st, \$11; 2nd, \$9; 3rd, \$6; 4th, \$5; 5th, \$4; 6th, \$4.

- | | |
|---------------------|----------------------|
| 1401—L. H. Shannon. | 1404—S. Crossman. |
| 1402—L. H. Shannon. | 1405—McClughan Bros. |
| 1403—S. Crossman. | 1406—McClughan Bros. |

CLASS 452—Four lambs, either sex, bred by exhibitor. 1st, \$11; 2nd, \$9; 3rd, \$6; 4th, \$5; 5th, \$4; 6th, \$4.

- | | |
|---------------------|----------------------|
| 1407—L. H. Shannon. | 1409—McClughan Bros. |
| 1408—S. Crossman. | 1410—McClughan Bros. |

CLASS 453—Ram Shearling, bred and owned by exhibitor in B.C. 1st, \$8; 2nd, \$5; 3rd, \$4; 4th, \$3; 5th, \$2.

- 1411—McClughan 13R—71264—March, 1937—Sire, Bonnywood 28, 59968; Dam, McClughan 499, 62490—McClughan Bros., Milner, B.C.
 1412—McClughan 14R—71265—March, 1937—Sire, Bonnywood 28, 59968; Dam, McClughan 499, 62490—McClughan Bros. Milner, B.C.

CLASS 454—Ewe Shearling, bred and owned by exhibitor in B.C. 1st, \$8; 2nd, \$5; 3rd, \$4; 4th, \$3; 5th, \$2.

- 1413—McClughan 6R—68231—March, 1937—Sire, Bonnywood 28, 59968; Dam, McClughan 404, 137439—McClughan Bros., Milner, B.C.
 1414—McClughan 11R—68230—March, 1937—Sire, Bonnywood 28, 59968; Dam, McClughan 482, 61154—McClughan Bros., Milner, B.C.

CLASS 455—Ewe Lamb, bred and owned by exhibitor in B.C. 1st, \$8; 2nd, \$5; 3rd, \$4; 4th, \$3; 5th, \$2.

- 1415—Shannon L. 2S—71133—March, 1938—Sire, Kizer 1133, 70812; Dam, Bonnywood 32, 59971—L. H. Shannon, Cloverdale, B.C.
 1416—Shannon L. 3S—71134—March, 1938—Sire, Kizer 1133, 70812; Dam, Bonnywood 32, 59971—L. H. Shannon, Cloverdale, B.C.
 1417—McClughan 4S—71269—March, 1938—Sire, Kizer 1253, 70914; Dam, McClughan 4N, 62628—McClughan Bros., Milner, B.C.

CANADA PACIFIC EXHIBITION

1418—McClughan 9S—71275—April, 1938—Sire, Kizer 1253, 70914; Dam, McClughan 482, 61154—McClughan Bros., Milner, B.C.

CLASS 456—Pen of Four Lambs, either sex, bred and owned by exhibitor in B. C.. 1st, \$8; 2nd, \$5; 3rd, \$4; 4th, \$3; 5th, \$2.

1419—L. H. Shannon.

1420—McClughan Bros.

RAMBOUILLETS

H. E. Talbot Westwold, B.C.

CLASS 457—Ram, 2 shears and over. 1st, \$8; 2nd, \$5; 3rd, \$4; 4th, \$3; 5th, \$2.

1421—Saskatchewan 55N—3104—Sire, Saskatchewan 271, 2781; Dam, Montana State College 2698, 2650—H. E. Talbot, Westwold, B.C.

CLASS 458—Ram, Shearling. 1st, \$8; 2nd, \$5; 3rd, \$4; 4th, \$4; 5th, \$2.

1422—Talbot 8R,—3259—Sire, Saskatchewan 55N, 3104; Dam, Talbot 223, 2822—H. E. Talbot, Westwold, B.C.

1423—Talbot 10R—3261—Sire, Saskatchewan 55N, 3104; Dam, Talbot 13N, 3032—H. E. Talbot, Westwold, B.C.

CLASS 459—Ram, Lamb. 1st, \$8; 2nd, \$5; 3rd, \$4; 4th, \$3; 5th, \$2.

1424—Talbot 38S— —Sire, Saskatchewan 55N, 3104; Dam, Saskatchewan 955N, 32758—H. E. Talbot, Westwold, B.C.

1425—Talbot 39S— —Sire, Talbot 219, 2758—H. E. Talbot, Westwold, B.C.

CLASS 460—Ram, Champion and Reserve—Ribbons.

CLASS 461—Ewe, 2 shears and over. 1st, \$8; 2nd, \$5; 3rd, \$4; 4th, \$3; 5th, \$2.

1426—Talbot 243—2935—Sire, Ubysey 371, 2715; Dam, Ubysey 343, 2395—H. E. Talbot, Westwold, B.C.

1427—Talbot 7P—31223—Sire, Kirie J. A. 937, 2817; Dam, Talbot 243, 2935—H. E. Talbot, Westwold, B.C.

CLASS 462—Ewe, Shearling. 1st, \$8; 2nd, \$5; 3rd, \$4; 4th, \$3; 5th, \$2.

1428—Talbot 7R—32358—Sire, Saskatchewan 55N, 3104; Dam, Talbot 11N, 3030—H. E. Talbot, Westwold, B.C.

1429—Talbot 2R—3253—Sire, Saskatchewan 55N, 3104; Dam, Talbot 243—29353—H. E. Talbot, Westwold, B.C.

CATALOGUE AND PROGRAMME

CLASS 463—Ewe, Lamb. 1st, \$8; 2nd, \$5; 3rd, \$4; 4th, \$3; 5th, \$2.

1430—Talbot 26S— —Sire, Saskatchewan, 55N, 3104; Dam, Talbot
13N, 3032—H. E. Talbot, Westwold, B.C.

1431—Talbot 30S— —Sire, Saskatchewan 55N, 3104; Dam, Talbot
7P, 3123—H. E. Talbot, Westwold, B.C.

CLASS 464—Ewe, Champion and Reserve—Ribbons.

CLASS 465—Pen, 1 ram; 1 ewe, aged; 1 shearling ewe; 1 ewe lamb.
1st, \$8; 2nd, \$6; 3rd, \$5; 4th, \$3; 5th, \$2.

1432—H. E. Talbot.

1433—H. E. Talbot.

CLASS 466—Four Lambs, either sex, bred by exhibitor. 1st, \$8; 2nd,
\$6; 3rd, \$5; 4th, \$3; 5th, \$2.

1434—H. E. Talbot.

SWINE

YORKSHIRES

Exhibitors:

| | |
|-----------------------|------------------|
| W. S. Annis | Chilliwack, B.C. |
| W. H. Betson | Cloverdale, B.C. |
| Wm. A. Brown | Lynn timer, B.C. |
| R. A. Coleman | Ladner, B.C. |
| McClughan Bros. | Milner, B.C. |
| McRae Farms Ltd. | Qualicum, B.C. |
| S. Noble & Son | Armstrong, B.C. |
| A. E. Weir | Aberdeen, Sask. |

CLASS 475—Boar, 2 years and over. 1st, \$12; 2nd, \$11; 3rd, \$9; 4th, \$8; 5th, \$7.

1435—Orchard Grove Pat 5N—176137—March 22nd, 1935—Sire, Orchard Grove Pat 157, 162202; Dam, Orchard Grove Maria 20, 1168625—R. A. Coleman, Ladner, B.C.

1436—Histon Basil 35th—188172—June 22nd, 1936—Sire, Tring Basil 13th, 101463; Dam, Histon May 13th, 274322—McRae Farms Ltd., Qualicum, B.C.

1437—McClughan—180518—November 30th, 1935—Sire, Colony Ex Alexander, 168779; Dam, Kanaka Rose 2, 167789—W. H. Betson, Cloverdale, B.C.

1439—Evergreen Farm 1P—180597—May 4th, 1936—Sire, Magill Heights 46N, 170654; Dam, Evergreen Farm 40N, 173572—A. C. Weir, Aberdeen, Sask.

1440—Colony Ex Alexander 3rd—168779—March 28th, 1934—Sire, Colony Alexander 6, 164394; Dam, Colony Gipsy Jewel, 154711—McClughan Bros., R.R. 1, Milner, B.C.

1441—McClughan 13P—188117—June 30th, 1936—Sire, Colony Ex Alexander 3, 168779; Dam, Kanaka Rose 2, 167789—McClughan Bros., R.R. 1, Milner, B.C.

CLASS 476—Boar, 18 months and under 2 years. 1st, \$12; 2nd, \$11; 3rd, \$9; 4th, \$8; 5th, \$7.

1442—Delta Grove Pat 12R—188124—January 8th, 1937—Sire, Orchard Grove Pat 5N, 176137; Dam, Maisie Delta, 175656—R. A. Coleman, Ladner, B.C.

1443—McClughan 1R—188773—February 27th, 1937 — Sire, Colony Ex Alexander 3, 168779; Dam, McClughan 1H, 179943—McClughan Bros., Milner, B.C.

CLASS 477—Boar, 12 months and under 18 months. 1st, \$12; 2nd, \$11; 3rd, \$9; 4th, \$8; 5th, \$7.

1444—Colony 160R—189435—April 11th, 1933—Sire, Colony Excelsior 9, 157296—Dam, Colony Sunray 5, 153311—S. Noble & Son, Armstrong, B.C.

1445—Larchfield Lad 7R—191260—April 4th, 1937 — Sire, Casby 9P 184179; Dam, Princess SSP 40N, 178608—A. C. Weir, Aberdeen, Sask.

CATALOGUE AND PROGRAMME

- 1446—Aberdeen 20R—187625—April 1st, 1937—Sire, Cedar Brook Sardis, 181951; Dam, Stevenson Queen, 175956—A. C. Weir, Aberdeen Sask.
- 1447—McClughan 17R—194477—April 7th, 1937—Sire, Colony McAlexander 3, 168779; Dam, Kanaka Rose 2, 167789—McClughan Bros., R.R. 1, Milner, B.C.

CLASS 478—Boar, 6 months and under 12. 1st, \$12; 2nd, \$11; 3rd, \$9; 4th, \$8; 5th, \$7.

- 1448—Orchard Maisie 12S—192389—January 25th, 1938—Sire, Orchard Grove Pat 5N, 176137; Dam, Maisie Delta, 175656—R. A. Coleman, Ladner, B.C.
- 1449—Colony Mable Yorkshire David—190997—August 30th, 1937—Sire, Lacombe Mattie 56P, 184646; Dam, Colony 375N, 185266—W. S. Annis, R.R. Chilliwack, B.C.
- 1450—Ivanhoe Y. 33R—193034—September 17, 1937—Sire, Aftan Max 10P, 184075; Dam, Ivanhoe Y. 1P, 183604—A. C. Weir, Aberdeen, Sask.

CLASS 479—Boar, 3 months and under 6. 1st, \$12; 2nd, \$11; 3rd, \$9; 4th, \$8; 5th, \$7.

- 1451—Alex Pat 15S—192393—March 12, 1938—Sire, Orchard Grove Pat 5N, 176137; Dam, Ubysey 12N, 180584—R. A. Coleman, Ladner.
- 1452—Coleman's Pat 16S—192394—March 12, 1938—Sire, Orchard Grove Pat 5N; 176137; Dam, Ubysey 12N, 180584—R. A. Coleman, Ladner, B.C.
- 1453—Colony Exce 1188S—199663—January 11th, 1938 — Sire, Colony 175P, 182581; Dam, Colony B17, 173662—Wm. A. Brown, Lynn-mour P.O., B.C.
- 1454—Aberdeen 4S—192986—March 3rd, 1938—Sire, Evergreen Farm 1P, 180597; Dam, Evergreen Lassie 30P, 183216—A. C. Weir, Aberdeen, Sask.
- 1455—Aberdeen 2S—192984—March 3rd, 1938—Sire, Evergreen Farm 1P, 180597; Dam, Evergreen Lassie 30P, 183216—A. C. Weir, Aberdeen, Sask.
- 1456—McClughan 2S— —March 16th, 1938 — Sire, Colony 35P, 182400; Dam, McClughan 8M, 181725—McClughan Bros., R.R. 1, Milner, B.C.
- 1457—Qualicum 14S—193638—May 3rd, 1938—Sire, Histon Basil 35, 188172; Dam, Histon Nana 56, 188171—McRae Farms Ltd., Qualicum, V.I., B.C.
- 1458—Qualicum 17S—193641—May 3rd, 1938 — Sire, Histon Basil 35, 188172; Dam, Histon Nana 56, 188171—McRae Farms Ltd., Qualicum, V.I., B.C.
- 1459—Qualicum 10S—193634—April, 1938—Sire, Histon Basil 35, 188172; Dam, Histon Baby Girl, 188173—McRae Farms Ltd., Qualicum, V.I., B.C.

CLASS 480—Sow, 2 years and over. 1st, \$12; 2nd, \$11; 3rd, \$9; 4th, \$8; 5th, \$7.

CANADA PACIFIC EXHIBITION

- 1460—Ubysey 12N—180584—September 26th, 1935—Sire, Colony Ex. Alexander, 168777; Dam, Colony U.B.C. 1, 171830—R. A. Coleman, Ladner, B.C.
- 1461—Histon Maud 56th—188171—June 13th, 1936—Sire, South E. Histsinan, 90579; Dam, Histon Maud 38th, 223048—McRae Farms Ltd., Qualicum, B.C.
- 1462—Steveston Daisy 22N—177650—April 4th, 1935 — Sire, Stevenson Prince Bx 1101, 148346; Dam, Blonde Maiden 385, 156233—A. C. Weir, Aberdeen, Sask.
- 1463—Evergreen Lassie 30P—183216—April 20, 1936—Sire, Evergreen Farm 114, 169494; Dam, Stevenson Daisy 22N, 180703—A. C. Weir, Aberdeen, Sask.
- 1464—Kanaka Rose 2—167789—July 28th, 1933—Sire, Evergreen Farm 28, 150119; Dam, Kanaka Princess 4, 152398—McClughan Bros., R.R. 1, Milner, B.C.
- 1465—McClughan 10M—181727—November 30th, 1935—Sire, Colony Ex Alexander 3, 168779; Dam, Kanaka Rose 2, 167789—McClughan Bros., R.R. 1, Milner, B.C.
- 1466—McClughan 15P—188118—January 30th, 1936—Sire, Colony Ex Alexander 3, 168779; Dam, Kanaka Rose, 2, 167789—McClughan Bros., R.R.1, Milner, B.C.
- CLASS 481—Sow, 18 months and under 2 years. 1st, \$12; 2nd, \$11; 3rd \$9; 4th, \$8; 5th, \$7.**
- 1467—Maisie Grove 15R—188127—January 8, 1937—Sire, Orchard Grove Pat 5N, 176137; Dam, Maisie Delta, 175656 — R. A. Coleman, Ladner, B.C.
- 1468—Helen of Troy 20P—187917—November 22nd 1936—Sire, Highland Home Farms 2N, 176514; Dam, Lady Lenora 28N, 180703—A. C. Weir, Aberdeen, Sask.
- 1469—Helen of Troy 18P—187915—November 22nd, 1936—Sire, Highland Home Farms 2N, 176514; Dam, Lady Lenora 28N, 180703—A. C. Weir, Aberdeen, Sask.
- CLASS 482—Sow, 12 months and under 18 months. 1st, \$12; 2nd, \$11; 3rd, \$9; 4th, \$8; 5th, \$7.**
- 1470—Green Grove 20R—188132—March 29th, 1937—Sire, Orchard Grove Pat 5N, 176137; Dam, Maisie Green, 176458—R. A. Coleman, Ladner, B. C.
- 1471—Green Grove 21R—188133—March 29th, 1937—Sire, Orchard Grove Pat 5N, 176137; Dam, Maisie Green, 176458—R. A. Coleman, Ladner, B.C.
- 1472—Green Grove 22R—188134—March 29th, 1937—Sire, Orchard Grove Pat 5N, 176137; Dam, Maisie Green, 176458—R. A. Coleman, Ladner, B.C.
- 1473—Agassiz Quadroom Yorkshire 500W, 19461—April 13th, —Sire, Scott Soaloff, 179754; Dam, Agassiz Abtrade, 178433—Roy Annis, R.R. 1, Chilliwack, B.C.
- 1474—Lady Sardis 18R—187626—April 1st, 1937 — Sire, Cedar Brook Sardis, 181951; Dam, Stevenson Queen, 175956—A. C. Weir, Aberdeen, Sask.

CATALOGUE AND PROGRAMME

- 1475—Aberdeen Lassie 33R—191491—April 5th, 1937—Sire, Cedar Brook Sardis, 181951; Dam, Evergreen Lassie, 330P, 183216—A. C. Weir, Ladner, B.C.
- CLASS 483—Sow, 6 months and under 12. 1st, \$12; 2nd, \$11; 3rd, \$9; 4th, \$8; 5th, \$7.**
- 1476—Grove Maisie 13S—192390—January 25th, 1938—Sire, Orchard Grove Pat 5N, 176137; Dam, Maisie Delta, 175656—R. A. Coleman, Ladner, B.C.
- 1477—Maisie Pat 14S—192391—January 25th, 1938—Sire, Orchard Grove Pat 5N, 176137; Dam, Maisie Delta, 175656—R. A. Coleman, Ladner, B.C.
- 1478—Aberdeen 85R—192980—September 9th, 1937—Sire, Aberdeen Prince 44P, 187102; Dam, Stevenson Daisy 22N, 177650—A. C. Weir, Aberdeen, Sask.
- 1479—Aberdeen 89R—192982—September 9th, 1937 — Sire, Aberdeen Prince 44P, 187102; Dam, Stevenson Daisy 22N, 177650—A. C. Weir, Aberdeen, Sask.
- 1480—Aberdeen 87R—192981—September 9th, 1937 — Sire, Aberdeen Prince 44P, 187102; Dam, Stevenson Daisy 22N, 177650 — A. C. Weir, Aberdeen, Sask.
- CLASS 484—Sow, 3 months and under 6. 1st, \$12; 2nd, \$11; 3rd, \$9; 4th, \$8; 5th, \$7.**
- 1481—Coleman's Grove Queen 17S—192395—March 12th, 1938 — Sire, Orchard Grove Pat 5N, 176137; Dam, Ubysey 12N, 180584—R. A. Coleman, Ladner, B.C.
- 1482—Coleman's Orchard Queen 18S—192396—March 12, 1938 — Sire, Orchard Grove Pat 5N, 176137; Dam, Ubysey 12N, 180584—R. A. Coleman, Ladner, B.C.
- 1483—Conny Pat 19S—192397—March 12th, 1938—Sire, Orchard Grove Pat 5N, 176137; Dam, Ubysey 12N, 180584—R. A. Coleman, Ladner, B.C.
- 1484—Coleman's Maria 20S—192298—March 12th, 1938—Sire, Orchard Grove Pat 5N, 176137; Dam, Ubysey 12N, 180584—R. A. Coleman, LaLdner, B.C.
- 1485—Aberdeen 6S—192988—March 3rd, 1938—Sire, Evergreen Farm 1P, 180597; Dam, Evergreen Lassie 30P, 183216—A. C. Weir, Aberdeen, Sask.
- 1486—Aberdeen 7S—192989—March 3rd, 1938—Sire, Evergreen Farm 1P, 180597; Dam, Evergreen Lassie 30P, 183216—A. C. Weir, Aberdeen, Sask.
- 1487—Aberdeen 5S—192987—March 3rd, 1938—Sire, Evergreen Farm 1P, 180597; Dam, Evergreen Daisy 20P, 183216—A. C. Weir, Aberdeen, Sask.
- 1488—Qualicum 13S—193637—March 3rd, 1938—Sire, Histon Basil 35, 188172; Dam, Histon Nana 56, 188171—McRae Farms Ltd., Qualicum, V.I., B.C.
- 1489—Qualicum 3S—193629—April 1st, 1938 — Sire, Histon Basil 35, 188172; Dam, Histon May, 188170—McRae Farms Ltd., Qualicum, V.I., B.C.

CANADA PACIFIC EXHIBITION

1490—Qualicum 2S—193028—April 1st, 1938 — Sire, Histon Basil 35, 188172; Dam, Histon May, 188170—McRae Farms Ltd., Qualicum, V.I., B.C.

1491—Qualicum 9S—193633—April 2nd, 1938 — Sire, Histon Basil 35, 188172; Dam, Histon Baby Girl, 188173 — McRae Farms Ltd., Qualicum, V.I., B.C.

CLASS 485—Aged Herd, Boar and 3 Sows, over 1 year. 1st, \$12; 2nd, \$11; 3rd, \$9; 4th, \$8; 5th, \$7.

1492—R. A. Coleman.

1494A—A. C. Weir

1493—R. A. Coleman.

1495—McClughan Bros.

1494—A. C. Weir.

CLASS 486—Young Herd, Boar and 3 Sows, over 1 year. 1st, \$12; 2nd, \$11; 3rd, \$9; 4th, \$8; 5th, \$7.

1497—R. A. Coleman.

1499—A. C. Weir.

1498—R. A. Coleman.

1500—A. C. Weir.

CLASS 487—Four Animals, get of one sire. 1st, \$12; 2nd, \$11; 3rd, \$9; 4th, \$8; 5th, \$7.

1501—R. A. Coleman.

1503—A. C. Weir.

1502—R. A. Coleman.

1504—McClughan Bros.

CLASS 488—Four Animals, produced of one dam. 1st, \$12; 2nd, \$11; 3rd, \$9; 4th, \$8; 5th, \$7.

1505—R. A. Coleman.

1507—A. C. Weir.

1506—R. A. Coleman.

1508—McClughan Bros.

CLASS 489—Senior Champion Boar—Ribbon and Reserve.

CLASS 490—Junior Champion Boar—Ribbon and Reserve.

CLASS 491—Senior Champion Sow—Ribbon and Reserve.

CLASS 492—Junior Champion Sow—Ribbon and Reserve.

CLASS 493—Grand Champion Boar, any age—Ribbon and Reserve.

CLASS 494—Grand Champion Sow, any age—Ribbon and Reserve.

CATALOGUE AND PROGRAMME

BERKSHIRES

Exhibitors:

| | |
|---------------------------------|------------------|
| R. A. Coleman | Ladner, B.C. |
| G. W. and J. W. Shannon | Cloverdale, B.C. |
| Lawrence Shannon | Cloverdale, B.C. |
| Count A. F. Van Rechteren | Chilliwack, B.C. |

CLASS 495—Boar, 2 years and over. 1st, \$12; 2nd, \$11; 3rd, \$9; 4th, \$8; 5th, \$7.

1509—Thomson 37P—78111—May 2nd, 1936—Sire, June Model, 77042; Dam, Rival's Mae 12th, 76882—R. A. Coleman, Ladner, B.C.

1510—Willow Lodge Baron 27P—78079—May 20th, 1936—Sire, Willow Lodge Baron 162, 76941; Dam, Willow Lodge Lady 258, 76025—Count A. F. Van Rechteren, Chilliwack, B.C.

1511—Grandview Princely Lad—76847—July 19th, 1933—Sire, Oakville Lad, 76199; Dam, Granview Rival Princess 5, 76132—G. W. & J. W. Shannon, Cloverdale, B.C.

CLASS 496—Boar, 18 months and under 2 years. 1st, \$12; 2nd, \$11; 3rd, \$9; 4th, \$8; 5th, \$7.

1512—Sunny Founder Herb. 35P—78209 — October 14th, 1936 — Sire, Grandv. Dumfounder, 6-75835; Dam, Sunny Brook Maud, 75679—R. A. Coleman, Ladner, B.C.

1513—Founder 1R—78429—January 5th, 1937—Sire, Grandview Dumfounder, 6-75835; Dam, Sunny Brook Kate, 75680—R. A. Coleman, Ladner, B.C.

1514—Founder 2R—78430—January 5th, 1937—Sire, Grandview Dumfounder, 6-75835; Dam, Sunny Brook Kate, 75680—R. A. Coleman, Ladner, B.C.

CLASS 497—Boar, 12 months and under 18 months. 1st, \$12; 2nd, \$11; 3rd, \$9; 4th, \$8; 5th, \$7.

1515—Thomson BC 6R—78434—March 26th, 1937—Sire, Thomson 37P, 78111; Dam, View Founder Alice, 76787—R. A. Coleman, Ladner.

1516—Thomson BC 7R—78435—March 26th, 1937—Sire, Thomson 37P, 78111; Dam, View Founder Alice, 76787—R. A. Coleman, Ladner.

1517—Thomson BC 8R—78436—March 26th, 1937—Sire, Thomson 37P, 78111; Dam, View Founder Alice, 76787—R. A. Coleman, Ladner.

1518—Thomson Grand Laddie 27R—78714—August 10, 1937 — Sire, Thomson 37P, 78111; Dam, Grandview Sylvia Delta, 77211—R. A. Coleman, Ladner, B.C.

CLASS 498—Boar, 6 months and under 12. 1st, \$12; 2nd, \$11; 3rd, \$9; 4th, \$8; 5th, \$7.

1519—Model Founder 1S—78841—January 20th, 1938—Sire, Thomson 37P, 78111; Dam, Kate Founder Annie 32P, 78205—R. A. Coleman, Ladner, B.C.

CANADA PACIFIC EXHIBITION

- 1520—Shannonlea Princess 2S—79011—January 17th, 1938—Sire, Willow Lodge Baron 27P, 78079; Dam, Lakende Glorious 24P, 78403—Lawrence F. F. Shannon, Cloverdale, B.C.
- 1521—Grandview Baron 33R—79008—October 1st, 1937—Sire, Grandview Princely Lad, 76847; Dam, Grandview Rival Princess 5, 76848—G. W. & J. W. Shannon, Cloverdale, B.C.
- 1522—Oregon 37-53—78807—September 9th, 1937—Sire, Real Improver 2, 357204; Dam, Oregon 35-102, 365855—G. W. & J. W. Shannon, Cloverdale, B.C.
- 1523—San Founder 2S—78842—January 20th, 1938—Sire, Thomson 37P, 78111; Dam, Kate Founder Annie 34D, 78205—R. A. Coleman, Ladner, B.C.
- CLASS 499—Bear, 3 months and under 6. 1st, \$12; 2nd, \$11; 3rd, \$9; 4th, \$8; 5th, \$7.**
- 1524—Zoeterwoude Dumfounder 8S—78966—May 1st, 1938—Sire, Willow Lady Baron 27P, 78079; Dam, Grandview Rival Princess 1M, 77112—Count A. F. Van Rechteren, Chilliwack, B.C.
- 1525—Zoeterwoude Dumfounder 13S—78967—May 1st, 1938—Sire, Willow Lodge Baron 27P, 78079; Dam, Grandview Rival Princess 1M, 77112—Count A. F. Van Rechteren, Chilliwack, B.C.
- 1526—Grandview Baron 12S—79053—March 8th, 1938—Sire, Grandview Princely Lad, 76847; Dam, Grandview Rival Princess 4N, 77306—G. W. & J. W. Shannon, Cloverdale, B.C.
- 1527—Grandview Baron 13S—79054—March 8th, 1938—Sire, Grandview Princely Lad, 76847; Dam, Grandview Rival Princess 4N, 77306—G. W. & J. W. Shannon, Cloverdale, B.C.
- 1528—Delta View Laddie 6S—78846—March 10th, 1938—Sire, Thomson 37P, 78111; Dam, Kate View Lizzie 31F, 78204—R. A. Coleman, Ladner, B.C.
- 1529—Delta View Boy 7S—78347—March 10th, 1938—Sire, Thomson 37P, 78111; Dam, Kate View Lizzie 31P, 78204—R. A. Coleman, Ladner, B.C.
- 1530—Delta View Kate 8S—78848—March 10th, 1938—Sire, Thomson 37P, 78111; Dam, Kate View Lizzie 31P, 78204—R. A. Coleman, Ladner, B.C.
- CLASS 500—Sow, 2 years and over. 1st, \$12; 2nd, \$11; 3rd, \$9; 4th, \$8; 5th, \$7.**
- 1531—Grandview Rival Princess—77112—October 9th, 1934—Sire, Summerland 1131, 75356; Dam, Grandview Rival Princess, 76132—Count F. A. Van Rechteren, Chilliwack, B.C.
- 1532—Zoeterwoude Nancy—78011—May 17th, 1936—Sire, Grandview Dumfounder 4, 75627; Dam, Grandview Rival Princess 3N, 77305—Count F. A. Van Rechteren, Chilliwack, B.C.
- 1533—Grandview Rival Princess 4N—77306—March 12th, 1935—Sire, Willow Lodge Baron 160, 76939; Dam, Grandview Rival Princess 5, 76848—G. W. & J. W. Shannon, Cloverdale, B.C.
- 1534—Grandview Rival Princess 14P—77868—April 12th, 1936—Sire, Willow Lodge Baron 160, 76939; Dam, Grandview Rival Princess 5, 76848—G. W. and J. W. Shannon, Cloverdale, B.C.

CATALOGUE AND PROGRAMME

- 1535—View Brock Stella 1P—77685—February 1st, 1936—Sire, Grandview Dumfounder 6178835; Dam, Sunny Brook Kate, 75680—R. A. Coleman, Ladner, B.C.
- 1536—Leader Grand Jubilee—77770—May 1st, 1936—Sire, Grandview Dumfounder, 6-75835; Dam, Sunny Brook Maud, 75679—R. A. Coleman, Ladner, B.C.
- CLASS 501—Sow, 18 months and under 2 years. 1st, \$12; 2nd, \$11; 3rd \$9; 4th, \$8; 5th, \$7.**
- 1537—Lakeside Glorious 24P—78403—October 10th, 1936—Sire, Willow Lodge Baron 19N, 77388; Dam, Lakeside Perfection, 77603—Lawrence F. F. Shannon, Cloverdale, B.C.
- 1538—Kate 5R—78433—July 5th, 1937—Sire, Grandview Dumfounder, 6-75835; Dam, Sunny Brook Kate, 75680—R. A. Coleman, Ladner.
- CLASS 502—Sow, 12 months and under 18 months. 1st, \$12; 2nd, \$11; 3rd, \$9; 4th, \$8; 5th, \$7.**
- 1539—Zoeterwoude Rival Princess 4R—78553—March 13th, 1937—Sire, Grandview Dumfounder 4, 75627; Dam, Grandview Rival Princess 3N, 77305—Count A. F. Van Richteren, Chilliwack, B.C.
- 1540—Zoeterwoude Rival Princess 8R—78960—September 10th, 1937—Sire, Willow Lodge Baron 27P, 78079; Dam, Grandview Rival Princess 3N, 77305—Count A. F. Van Richteren, Chilliwack, B.C.
- 1541—Grandview Rival Princess 6R—78542—March 1st, 1937 — Sire, Grandview Princely Lad, 76847; Dam, Grandview Rival Princess, 76848—G. W. & J. W. Shannon, Cloverdale, B.C.
- 1542—Alice Thomson 9R—78437—March 26th, 1937—Sire, Thomson 37P, 78111; Dam, View Founder Alice, 78789—R. A. Coleman, Ladner.
- 1543—Alice Thomson 10R—78438—March 26th, 1937—Sire, Thomson 37P, 78111; Dam, View Founder Alice, 78787—R. A. Coleman, Ladner, B.C.
- 1544—Alice Thomson 11R—78439—March 26th, 1937—Sire, Thomson 37P, 78111; Dam, View Founder Alice, 78787—R. A. Coleman, Ladner.
- 1545—Thomson's Lass 28R—78715—August 10th, 1937—Sire, Thomson 37P, 78111; Dam, Grandview Sylvia Delta, 77211—R. A. Coleman, Ladner, B.C.
- CLASS 503—Sow, 6 months and under 12. 1st, \$12; 2nd, \$11; 3rd, \$9; 4th, \$8; 5th, \$7.**
- 1546—Zoeterwoude Rival Princess 2S—78962—February 17th, 1938—Sire, Willow Lodge Baron 27P, 78079; Dam, Grandview Rival Princess, 77305—Count A. F. Van Richteren, Chilliwack, B.C.
- 1547—Zoeterwoude Rival Princess 3S—78963—February 17th, 1938—Sire, Willow Lodge Baron 27P, 78079; Dam, Grandview Rival Princess 3N, 77305—Count A. F. Van Richteren, Chilliwack, B.C.
- 1548—Zoeterwoude Rival Princess 4S—78964—February 17th, 1938 — Sire, Willow Lodge Baron 27P, 28079; Dam, Grandview Rival Princess 3N, 77305—Count A. F. Van Richteren, Chilliwack, B.C.

CANADA PACIFIC EXHIBITION

- 1549—Zoeterwoude Rival Princess 5S—78965—February 17th, 1938 — Sire, Willow Lodge Baron 27P, 78079; Dam, Grandview Rival Princess 3N, 77305—Count A. F. Van Rechteren, Chilliwack, B.C.
- 1550—Shannonlea Princess 6S—79013—January 17th, 1938—Sire, Willow Lodge Baron 27P, 78079; Dam, Lakeside Glorious 24P, 78403 — Lawrence F. F. Shannon, Cloverdale, B.C.
- 1551—Shannonlea Princess 7S—79104—January 17th, 1938—Sire, Willow Lodge Baron 27P, 78079; Dam, Lakeside Glorious 24P, 78403 — Lawrence F. F. Shannon, Cloverdale, B.C.
- 1552—Shannonlea Princess 8S—70015—January 17th, 1938—Sire, Willow Lodge Baron 27P, 78079; Dam, Lakeside Princess 24P, 78403—Lawrence F. F. Shannon, Cloverdale, B.C.
- 1553—Grandview Rival Princess 36R—79009—October 1st, 1937—Sire, Garndview Princely Lad, 76847; Dam, Grandview Rival Princess 5, 76848—G. W. & J. W. Shannon, Cloverdale, B.C.
- 1554—Annie Founder 3S—78843—January 20th, 1938—Sire, Thomson 37P, 78111; Dam, Kate Founder Annie 32P, 78205—R. A. Coleman, Ladner, B.C.
- 1555—Kate Founder 4S—78844—January 20th, 1938—Sire, Thomson 37P, 78111; Dam, Kate Founder Annie 32P, 78205—R. A. Coleman, Ladner, B.C.
- 1556—Fond Founder 5S—78845—January 20th, 1938—Sire, Thomson 37P, 78111; Dam, Kate Founder Annie 32P, 78205—R. A. Coleman, Ladner, B.C.

CLASS 504—Sow, 3 months and under 6. 1st, \$12; 2nd, \$11; 3rd, \$9; 4th, \$8; 5th, \$7.

- 1557—Zoeterwoude Rival Princess 10S—78968—May 1st, 1938 — Sire, Willow Lodge Baron 27P, 78079; Dam, Grandview Rival Princess, 77112—Count A. F. Van Rechteren, Chilliwack, B.C.
- 1558—Zoeterwoude Rival Princess 12S—78969—May 1st, 1938—Sire, Willow Lodge Baron 27P, 78079; Dam, Grandview Rival Princess 1N, 77112—Count A. F. Van Rechteren, Chilliwack, B.C.
- 1559—Grandview Rival Princess 15S—79055—March 8th, 1938—Sire, Grandview Princely Lad, 76847; Dam, Grandview Rival Princess 4N, 77306—G. W. & J. W. Shannon, Cloverdale, B.C.
- 1560—Grandview Rival Princess 16S—79056—March 8th, 1938—Sire, Grandview Princely Lad, 76847; Dam, Grandview Rival Princess 4N, 77306—G. W. & J. W. Shannon, Cloverdale, B.C.
- 1561—Grandview Rival Princess 17S—79057—March 8th, 1938 — Sire, Grandview Princely Lad, 76847; Dam, Grandview Rival Princess 4N, 77306—G. W. & J. W. Shannon, Cloverdale, B.C.
- 1562—Delta View Queen 9S—78849—March 10th, 1938—Sire, Thomson 37P, 78111; Dam, Kate View Lizzie 31P, 78204—R. A. Coleman, Ladner, B.C.
- 1563—Delta View Lizzie 10S—78850—March 10th, 1938—Sire, Thomson 37P, 78111; Dam, Kate View Lizzie 31P, 78204—R. A. Coleman, Ladner, B.C.
- 1564—Delta View Queenie 11S—78851—March 10th, 1938—Sire, Thomson 37P, 78111; Dam, Kate View Lizzie 31P, 78204—R. A. Coleman, Ladner, B.C.

CATALOGUE AND PROGRAMME

CLASS 506—Aged Herd, Boar and 3 Sows, over 1 year. 1st, \$11; 2nd, \$11; 3rd, \$9; 4th, \$8; 5th, \$7.

1565—G. W. & J. W. Shannon. 1566—R. A. Coleman.

CLASS 507—Young Herd, Boar and 3 Sows, under 1 year. 1st, \$12; 2nd, \$11; 3rd, \$9; 4th, \$8; 5th, \$7.

1557—Lawrence F. F. Shannon. 1559—R. A. Coleman.
1558—G. W. & J. W. Shannon. 1560—R. A. Coleman.

CLASS 508—Four Animals, get of one sire. 1st, \$12; 2nd, \$11; 3rd, \$9; 4th, \$8; 5th, \$7.

1561—Lawrence F. F. Shannon. 1564—R. A. Coleman.
1562—G. W. & J. W. Shannon. 1565—R. A. Coleman.
1563—G. W. & J. W. Shannon. 1566—R. A. Coleman.

CLASS 509—Four Animals, produced of one dam. 1st, \$12; 2nd, \$11; 3rd, \$9; 4th, \$8; 5th, \$7.

1567—Lawrence F. F. Shannon. 1570—R. A. Coleman.
1568—G. W. & J. W. Shannon. 1571—R. A. Coleman.
1569—G. W. & J. W. Shannon. 1572—R. A. Coleman.

CLASS 510—Senior Champion Boar—Ribbon and Reserve.

CLASS 511—Junior Champion Boar—Ribbon and Reserve.

CLASS 512—Senior Champion Sow—Ribbon and Reserve.

CLASS 513—Junior Champion Sow—Ribbon and Reserve.

CLASS 514—Grand Champion Boar, any age—Ribbon and Reserve.

CLASS 515—Grand Champion Sow, any age—Ribbon and Reserve.

BACON HOGS

CLASS 555—Pen of Ten Bacon Hogs, to be bred and owned by B. C. Exhibitor. 1st, \$50; 2nd, \$40; 3rd, \$30; 4th, \$20; 5th, \$10.

1573—Stanley Noble & Son.

1575—William A. Brown.

1574—Stanley Noble & Son.

1576—R. A. Coleman.

CLASS 556—Pen of three Select Bacon Hogs, 190-230 lbs., fed and watered at stock yards or at local shipping points, any grade or breed, owned by one exhibitor; hogs not allowed to compete in other class. Official description, jowl and shoulders light and smooth, back from neck to tail evenly fleshed, side long, droppings straight from back; belly showing thickness of fleshing; flank well let down and firm; ham full, good general finish; no excess fat. 1st, \$20; 2nd, \$17; 3rd, \$13; 4th, \$11; 5th, \$9.

1577—Stanley Noble & Son.

1579—R. A. Coleman.

1578—Wm. A. Brown.

CLASS 557—Pen of Three Bacon Hogs, 180-230 lbs., fed and watered at stock yards or at local shipping points, any grade or breed, owned by one exhibitor; hogs not allowed to compete in other classes. Official description, of the same general characteristics as Select Bacon Hogs, but lacking somewhat in length and or in general quality as compared with the Select Bacon grade, good general finish, no excess fat. 1st, \$20; 2nd, \$17; 3rd, \$13; 4th, \$11; 5th, \$9.

1580—Stanley Noble & Son.

1582—R. C. Coleman.

1581—Wm. A. Brown.

BUTCHER HOGS

CLASS 558—Pen of Three Butcher Hogs, 160-240 lbs., fed and watered at stock yards or at local shipping points, any grade or breed, owned by one exhibitor; hogs not allowed to compete in other classes. Official description not conforming to the standards for the bacon grades, smooth fleshing and good finish. 1st, \$20; 2nd, \$17; 3rd, \$13; 4th, \$11; 5th, \$9.

1583—Stanley Noble & Son.

1585—Wm. A. Brown.

1584—Stanley Noble & Son.

1586—R. A. Coleman.

SOW WITH LITTER

CLASS 559—For the Best Registered Sow with Litter not less than 8 Pigs. Pigs must be nursing and be the progeny of a registered sire. 1st, \$25; 2nd, \$23; 3rd, \$20; 4th, \$18; 5th, \$15; 6th, \$13; 7th, \$10. 50 per cent. for Sow, and 50 per cent. for Litter.

1587—Noble's Sally 3R—18882—March 2nd, 1937—Sire, Lacombe Masterpiece 17, 158163; Dam, Willow Brook Sue, 165468—Stanley Noble & Son, Armstrong, B.C.

CATALOGUE AND PROGRAMME

- 1588—Noble's Molly 4R—188813 — March 2nd, 1937 — Sire, Lacombe Masterpiece 17, 158163; Dam, Willow Brook Sue 11, 165468 — Stanley Noble & Son, Armstrong, B.C.
- 1589—Colony 103 N & Litter of 10—183290—January 4th, 1935—Sire, Colony Excelsior 9, 157296; Dam, Colony Excelsior A49, 161462—Wm. A. Brown, Lynnmour P.O., B.C.
- 1590—Colony 105 N and Litter of 10—183291—January 1st, 1935—Sire, Colony Excelsior 9, 158296; Dam, Colony Excelsior A49, 161462—Wm. A. Brown, Lynnmour P.O., B.C.
- 1592—View Brook Delta—77685—R. A. Coleman.
- 1593—Kate 3R—78431—R. A. Coleman.
- 1594—Maisie Grove 15R—18827—R. A. Coleman.

MILK GOATS

MILK AND BUTTER TEST

Exhibitors:

F. B. Monteith North Lonsdale P.O., B.C.

CLASS —1st, \$12; 2nd, \$10; 3rd, \$7; 4th, \$5.

1595a—F. B. Monteith, No. Lonsdale P.O.

ANGLO-NUBIAN

Exhibitors:

Mrs. A. Clark 833 Cumberland St., New Westminster, B.C.

W. H. Moyes R.R. No. 2, New Westminster, B.C.

Rosamond Smart Victoria, B.C.

Fred Wright c/o, 6560 E. Hastings St., Lochdale P.O., B.C.

CLASS 570—Doe, 4 years old and over. 1st, \$10; 2nd, \$8; 3rd, \$6; 4th, \$4.

1595—Ethwalt Gipsy—411—April 18th, 1933—Sire, Quapaw Okay, 405; Dam, Shirley Shelia, 370—Mrs. A. Clark, 833 Cumberland St., New Westminster.

1596—Braehead Bonnie Lass—423—March 3rd, 1933 — Sire, Shirley Budolf, 323; Dam, Shirley Juno, 270—Mrs. A. Clark.

1597—Frisglen Fancy—417—April 27th, 1934—Sire, Quapaw Okay, 405; Dam, Shirley Vera, 348—Mrs. A. Clark.

1598—Orange Lady—414—July 12th, 1933—Sire, Quapaw Okay, 405; Dam, Shirley Mavis, 267—W. H. Moyes, R.R. 2, New Westminster.

CLASS 571—Doe, 3 years old and under 4. 1st, \$10; 2nd, \$8; 3rd, \$6; 4th, \$4.

CLASS 572—Doe, 2 years old (including does 1 year old in first lactation). 1st, \$10; 2nd, \$8; 3rd, \$6; 4th, \$4.

1599—Braehead Patricia—442—April 22, 1936 — Sire, Braehead Pete, 436; Dam, Ethwalt Morning Glory, 399—Mrs. A. Clark.

1600—Braehead Easter—440—April 21st, 1936—Sire, Braehead Pete, 436; Dam, Braehead Bonnie Lass, 423—Mrs. A. Clark.

1601—Kansas Lady Jane— —1936—Sire, Ileana's Solomon, A48776; Dam, Kansas Lexie Lee, A48825—Mrs. A. Clark.

CLASS 573—Doe, 1 year old and under 2, not milking. 1st, \$10; 2nd, \$8; 3rd, \$6; 4th, \$4.

1602—Braehead Bidly—457—March 17th, 1937—Sire, Braehead Pete, 436; Dam, Ethwalt Gipsy, 411—Mrs. A. Clark.

1603—Braehead Beauty—459—April 25th, 1937—Sire, Braehead Pete, 436; Dam, Braehead Bella, 424—Mrs. A. Clark.

CATALOGUE AND PROGRAMME

CLASS 574—Doe, under 1 year old. 1st, \$9; 2nd, \$7; 3rd, \$5; 4th, \$4.

1608—Marigold— —March 2nd, 1938—Sire, Roscoe, 464; Dam, Flossie, 427—W. H. Moyes, R.R. 2, New Westminster.

CLASS 575—Doe, Senior Champion—Ribbon.

CLASS 576—Doe, Junior Champion—Ribbon.

CLASS 577—Doe, Grand Champion—Ribbon.

CLASS 578—Herd, Doe, 2 years or over, 1 year and under 2, not milking; Doe, under 1 year. 1st, \$11; 2nd, \$9; 3rd, \$7; 4th, \$5.

ANGLO-NUBIAN

CLASS 579—Doe, 4 years old. 1st, \$8; 2nd, \$6; 3rd, \$4; 4th \$3.

1611—Braehead Marley— —February 15th, 1932—Sire, Shirley Marcus, 350; Dam, Brownie—Mrs. A. Clark, 833 Cumberland St., New Westminster.

1612—Braehead Bessie— —April 21st, 1933—Sire, Shirley Bodolf, 323; Dam, Topsy—Mrs. A. Clark.

1613—Braehead Molly— —May 19, 1934—Sire, Quapaw O. Kay, 405; Dam, Neta—Mrs. A. Clark.

1614—Braehead May— —March 6th, 1934—Sire, Quapaw 6 Kay, 405—Mrs. A. Clark.

1615—Betty— — —Sire, T. Douglas II, 30387 AM9R—Fred Wright C/o 6560 Hastings E., Lochdale, B.C.

CLASS 580—Doe, 3 years old. 1st, \$8; 2nd, \$6; 3rd, \$4; 4th, \$3.

1616—Braehead Ruby— —May 16th, 1935—Sire, Quapaw O Kay, 405; Dam, Topsy—Mrs. A. Clark, 833 Cumberland St., New Westminster.

1617—Braehead Daisy— —May 7th, 1935—Sire, Braehead Pete, 436; Dam, Dolly—Mrs. A. Clark.

1618—Braehead Clark— —May 4th, 1935—Sire, Quapaw O Kay, 405; Dam, Pearl—Mrs. A. Clark.

1619—Frigslen Sally—552—June 2nd, 1935—Sire, Frigslen Attaboy, 421; Dam, Bunny—Miss Rosamond Smart, Seven Oaks P.O., Victoria, B.C.

CLASS 581—Doe, 2 year old (including does in first lactation). 1st, \$8; 2nd, \$6; 3rd, \$4; 4th, \$3.

1620—Braehead Rosy— —January 5th, 1936—Sire, Braehead O Boy, 435; Dam, Braehead Mary—Mrs. A. Clark, 833 Cumberland St., New Westminster.

CANADA PACIFIC EXHIBITION

- 1621—Braehead Diana— —January 25th, 1936—Sire, Braehead O Boy, 435; Dam, Braehead Marley—Mrs. A. Clark.
- 1622—Braehead Nita— —May 19th, 1936—Sire, Braehead O Boy, 435; Dam, Topsy—Mrs. A. Clark.
- 1634—Broomsgrove Goldilocks—563—February 26th, 1936—Sire, Frisglen Attaboy, 421; Dam, Tiptop, 395—Miss Rosamond Smart, Seven Oaks P.O., Victoria, B.C.
- 1624—Broomsgrove Adelia—562—March 7th, 1936—Sire, Frisglen Attaboy, 421—Dam, April—Miss Rosamond Smart.

CLASS 582—Doe, 1 year old, not milking. 1st, \$8; 2nd, \$6; 3rd, \$4; 4th, \$3.

- 1625—Braehead Brownie— —May 28th, 1937—Sire, Braehead O Boy, 435; Dam, May—Mrs. A. Clark, 833 Cumberland St., New Westminster.
- 1626—Braehead Ramona— —January 5th, 1937—Sire, Braehead Pete, 436; Dam, Braehead Marley—Mrs. A. Clark.
- 1627—Braehead Nigger— —May 21st, 1937—Sire, Braehead Pete, 436; Dam, Topsy—Mrs. A. Clark.
- 1628—Braehead Lillian— —January 14th, 1937—Sire, Braehead Pete, 436; Dam, Braehead Jenny—Mrs. A. Clark.
- 1629—Broomsgrove May—583—May 6th, 1937—Sire, Firsglen Attaboy 421; Dam, Creamy—Miss Rosamond Smart, Seven Oaks P.O., Victoria, B.C.
- 1630—Broomsgrove Iris—579—April 25th, 1937—Sire, Firsglen Attaboy, 421; Dam, Dinah—Miss Rosamond Smart.
- 1631—Broomsgrove Lily—579—March 24th, 1937—Sire, Frisglen Attaboy, 421; Dam, Crocus—Miss Rosamond Smart.

CLASS 583—Doe, under 1 year old. 1st, \$7; 2nd, \$5; 3rd, \$4; 4th, \$3.

- 1632—Braehead Annie— —January 25th, 1938—Sire, Braehead O'Boy, 435; Dam, Braehead Marley—Mrs. A. Clark, 833 Cumberland St., New Westminster.
- 1633—Braehead Faith— —April 24th, 1938—Sire, Braehead O'Boy, 435; Dam, Braehead Bessie—Mrs. A. Clark.
- 1634—Braehead Hope— —April 24th, 1938—Sire, Braehead O'Boy, 435; Dam, Braehead Bessie—Mrs. A. Clark.
- 1635—Braehead Sally— —June 2nd, 1938—Sire, Braehead Pete, 436; Dam, Braehead Mary—Mrs. A. Clark.
- 1636—Broomsgrove Sylvia—596—February 22nd, 1938—Sire, Frisglen Attaboy, 421; Dam, Sally—Miss Rosamond Smart, Seven Oaks P.O., Victoria, B.C.
- 1637—Broomsgrove Starlight—597—March 15th, 1938—Sire, Frisglen Attaboy, 421; Dam, Broomsgrove Brown—Miss Rosamond Smart.
- 1638—Broomsgrove Rhoda—594—April 11th, 1938—Sire, Frisglen Attaboy, 421—Miss Rosamond Smart.
- 1639—Broomsgrove Stella—595—April 25th, 1938—Sire, Frisglen Attaboy, 421; Dam, Broomsgrove Venus—Miss Rosamond Smart.

CATALOGUE AND PROGRAMME

CLASS 584—Doe, Senior Champion. Ribbon.

CLASS 585—Doe, Junior Champion. Ribbon.

CLASS 586—Doe, Grand Champion. Ribbon.

CLASS 587—Herd, Doe, 2 years or over; Doe, 1 year and under; Doe, under 1 year. 1st, \$9; 2nd, \$7; 3rd, \$5; 4th, \$3.

1640—Mrs. A. Clark,
833 Cumberland St. N. W.

1641—Mrs. A. Clark.

1642—Mrs. A. Clark.

1644—Miss Rosamond Smart,

1643—Mrs. A. Clark.

Seven Oak P.O., Victoria, B.C.

Grade Nubian Herds.

1645—Miss R. Smart.

PURE BRED AND GRADE

CLASS 588—Progeny of Dam, sired by Registered Pure Bred Buck, 2 does under 3 years, owned by exhibitor, and previously shown in regular classes. 1st, \$10; 2nd, \$8; 3rd, \$6.

1646—Mrs. A. Clark, 833 Cumber St., New Westminster.

1647—Mrs. A. Clark.

1648—Mrs. A. Clark.

CLASS 589—Get of Sire, which must be Registered Pure Bred; 3 does, under 3 years, not necessarily owned by exhibitor, but previously shown in regular classes. 1st, \$10; 2nd, \$8; 3rd, \$6.

1649—Mrs. A. Clark, 833 Cumberland St., New Westminster.

1650—Mrs. A. Clark.

1651—Mrs. A. Clark.

1652—Miss Rosamond Smart, Seven Oaks P.O., Victoria, B.C.

1652—Miss R. Smart.

REGISTERED PURE BRED SAANEN

Exhibitors:

| | |
|--|---|
| Arthur C. Franklin | Burnaby, B.C. |
| Mr. and Mrs. R. C. Hirst | New Westminster, B.C. |
| Allan Lau | Lochdale, B.C. |
| Mrs. Helen Lau | 6560 E. Hastings St., Lochdale P.O., B.C. |
| F. B. Monteith | North Lonsdale P.O., B.C. |
| Miss Rosamund Smart | Seven Oaks P.O., Victoria, B.C. |
| Frank Warburton, 3242 Princess Ave., N. Lonsdale, Nth. Van, B.C. | |
| Mrs. W. E. White | 120 Holdom Ave. N., Vancouver, B.C. |
| Fred Wright | Lochdale, B.C. |

CANADA PACIFIC EXHIBITION

CLASS 590—Doe, 4 years old and over. 1st, \$10; 2nd, \$8; 3rd, \$6; 4th, \$4.

1654—Frisglen Bridget—860—May 29th, 1934—Sire, Lighland Laddie, 561; Dam, Frisglen Princess Kthleen, 672—Mrs. Helen Lau, 6560 Hastings E., Lochdale, P.O.

1655—Dawn—690—February 1st, 1931—Sire, Craigflower Excelsior, 622; Dam, Anita Joy, 555—Miss Rosamond Smart, Seven Oaks P.O., Victoria, B.C.

1656—Holly—947—August 10th, 1938—Sire, Highland Laddie, 561; Dam, Seymour Snowdrop—F. B. Monteith, North Lonsdale P.O.

CLASS 591—Doe, 3 years old and under 4. 1st, \$10; 2nd, \$8; 3rd, \$6; 4th, \$4.

1657—Carlton Bess—883—March 13th, 1935—Sire, John Bull, 756; Dam, Carlton Pansy, 823—Mrs. W. E. White, 120 Holdom Ave. N., Vancouver, B.C.

1658—Broomsgrove Glisden—950—February 8th, 1936—Sire, Cleveley's Masterman, 925; Dam, Dawn—Miss Rosamond Smart, Seven Oaks P.O., Victoria, B.C.

CLASS 592—Doe, 2 year old (including does 1 year old in first lactation). 1st, \$10; 2nd, \$8; 3rd, \$6; 4th, \$4.

1659—Glenburn Marlene—956—March 25th, 1936—Sire, Garry, 588; Dam, Cranley Celene, 731—Mrs. Helen Lau, 6560 Hastings E., Lochdale, P.O., B.C.

1660—Glenburn Paulette—955—March 18th, 1936—Sire, Mac's Monarch, 626—Dam, Grisglen Princess, 534—Mrs. Helen Lau.

1661—Broomsgrove Sparkle—951—February 8th, 1936—Sire, Cleveley's Masterman, 925; Dam, Dawn—Miss Rosamond Smart, Seven Oaks P.O., Victoria, B.C.

1662—Broomsgrove Venus—989—June 12th, 1937—Sire, Duke of Stafford, 952—Dam, Dawn—Miss Rosamond Smart.

CLASS 593—Doe, 1 year old and under 2, not milking. 1st, \$10; 2nd, \$8; 3rd, \$6; 4th, \$4.

1663—Dot of White Mountain—999—June 29th, 1937—Sire, Glenbur N. Jug, 953; Dam, Dainty Doe, 753—Mrs. W. E. White, 122 Holdam Ave., N. Vancouver, B.C.

1664—Fluff of White Mountain— —July 7th, 1937—Sire, Sappho, 861; Dam, Grisglen Larry, 972—Mrs. W. E. White.

1665—Glenburn Gayle— —June 4th, 1937—Sire, Frisglen Larry, 972; Dam, Frisglen Bridget, 860—Mrs. Helen Lau, 6560 Hastings E., Lochdale, P.O.

1666—Broomsgrove Daydream—990—February 21st, 1937—Sire, Duke of Stafford, 952—Dam, Dawn, 690—Miss Rosamond Smart, Seven Oaks P.O., Victoria, B.C.

1667—Broomsgrove Rose—993—May 14th, 1937—Sire, Duke of Stafford, 952; Dam, Grisglen Lady Fair, 900—Miss Rosamond Smart.

1668—Broomsgrove Elizabeth—991—May 14th, 1937—Sire, Duke of Stafford, 952; Dam, Frisglen Lady Fair, 900—Miss Rosamond Smart.

CATALOGUE AND PROGRAMME

- 1669—Broomsgrove Margaret—992—May 14th, 1937—Sire, Duke of Stafford, 952; Dam, Frisglen Lady Fair, 900—Miss Rosamond Smart.
1670—Cranley Heidi—987—May 11th, 1937—Sire, Clevely's Cedric, 970; Dam, Holly, 947—F. B. Monteith, North Lonsdale P.O.

CLASS 594—Doe, under 1 year old. 1st, \$9; 2nd, \$7; 3rd, \$5; 4th, \$4.

- 1671—Glenburn Alba— —May 26th, 1938—Sire, Glenburn Duke of Windsor, 1010C, 52823 AM9R; Dam, Ashley Bluebell, 898—Mrs. Helen Lau, 6560 Hastings E., Lochdale P.O., B.C.
1672—Glenburn Jada— —May 15th, 1938—Sire, Glenburn Duke of Windsor, 1010—Dam, Glenburn Paulette, 955—Mrs. Helen Lau.
1673—Broomsgrove Delight—1030—February 12th, 1938—Sire, Duke of Stafford, 952; Dam, Dawn, 690—Miss Rosamond Smart, Seven Oaks P.O., Victoria, B.C.
1674—Broomsgrove Faith—1027—March 18th, 1938—Sire, Love Dot of Clevely, 961; Dam, Broomsgrove Sparkle, 951—Miss Rosamond Smart.
1675—Broomsgrove Velma—469—March 17th, 1938—Sire, Frisglen Attaboy, 951; Dam, Shirley Vera—Miss Rosamond Smart.
1676—Cranley Fritzie— —March 20th, 1938; Sire, Clevely's Cedric, 970; Holly 947—F. B. Monteith, North Lonsdale P.O.
1677—Cranley Selen II.— —March 20th, 1938—Clevely's Cedric, 970; Dam, Holly, 947—F. B. Monteith.

CLASS 595—Doe, Senior Champion. Ribbon.

CLASS 596—Doe, Junior Champion, Ribbon.

CLASS 597—Doe, Grand Champion. Ribbon.

CLASS 598—Herd, Doe, 2 year or over; Doe, 1 year and under 2, not milking; Doe, under 1 year. 1st, \$11; 2nd, \$9; 3rd, \$7; 4th, \$5.

- 1678—Mrs. Helen Lau, 6560 Hastings E., Rochdale P.O., B.C.—Herd.
1679—Miss Rosamond Smart, Seven Oaks P.O., Victoria, B.C.—Pure bred Saanen Herds.
1680—F. B. Monteith, North Lonsdale P.O.
1681—Miss R. Smart.

CLASS 599—Doe, 4 years old. 1st, \$8; 2nd, \$6; 3rd, \$4; 4th, \$3.

- 1682—Firsglen Josepha— —March 6th, 1932—Sire, Firsglen Sonny Jim, 698; Dam, Firsglen Easter—Mrs. Helen Lau, 6560 Hastings E., Lochdale P.O.
1683—Firsglen Veronica— —July 5th, 1934—Sire, Cordova Michael, 819—Dam, Firsglen Verona—Mrs. Helen Lau.
1684—Firsglen Joan— —March 18th, 1933—Sire, Firsglen Victor, 632; Dam, Firsglen Easter—Mrs. Helen Lau.
1685—Giffie— — 1933—Sire, Columbia Rex—Fred Wright, C/o 6560 Hastings E., Lochdale P.O.

CANADA PACIFIC EXHIBITION

- 1686—Judy— —June 30th, 1934—Sire, Cranley Achilles—Frank Warburton, 3242 Princess Ave., North Lonsdale P.O., North Vancouver.
- 1687—Flossie—538—April 12th, 1934—Sire, Duke of Stafford, 689; Dam, Rosie—Miss Rosamond Smart, Seven Oaks P.O., Victoria, B.C.
- 1688—Queen—G.R.D. 573—May 24th, 1934—Sire, John Bull, 756—Mr. and Mrs. R. C. Hirst, Keswick Ave., R.R. 2, New Westminster, B.C.
- 1689—Seymour May— — —Sire, Seymour King, 446; Dam, Arden Mae—F. B. Monteith, North Lonsdale P.O.

CLASS 600—Doe, 3 year old. 1st, \$8; 2nd, \$6; 3rd, \$4; 4th, \$3.

- 1690—Cranley Marylys— — —Sire, Cranley Cedric—Frank Warburton, 3242 Princess Ave., North Lonsdale P.O., North Vancouver.
- 1691—Betty Blue—G.R.D. 591—March 24th, 1935—Sire, John Bull, 756; Dam, Whitey—Mr. and Mrs. R. C. Hirst, Keswick Ave., R.R. 2, New Westminster.

CLASS 601—Doe, 2 years old (including does in first lactation). 1st, \$8; 2nd, \$6; 3rd, \$4; 4th, \$3.

- 1692—Judy of White Mountain— —February 2nd, 1936—Sire, Cranley Cedric, 862; Dam, Curley of White Mountain—Mrs. W. E. White, 120 Haldom Ave., Vancouver, B.C.
- 1693—Broomsgrove Sunshine—561—March 6th, 1936 — Sire, Cleveley's Masterman, 925; Dam, Flossie, 538—Miss Rosamond Smart, Seven Oaks P.O., Victoria, B.C.
- 1694—Nelly Bly—G.R.D. 593—August 11th, 1936—Sire, Mac's Monarch, 626; Dam, Betty Blue— Mr. and Mrs. R. C. Hirst, Keswick Ave., R.R.2, New Westminster.

CLASS 602—Doe, 1 year old, not milking. 1st, \$8; 2nd, \$6; 3rd, \$4; 4th, \$3.

- 1695—Cecilia of White Mountain— —July 3rd, 1937—Sire, Headstrong, 873; Dam, Firsglen Virginia—Mrs. W. E. White, 120 Holdron Ave., Vancouver, B.C.
- 1690—Glenburn Letitia— —March 12th, 1937—Sire, Firsglen Larry, 972; Dam, Firsglen Easter—Mrs. Helen Lau, 6560 Hastings E., Lochdale P.O. B.C.
- 1697—Glenburn Rosalie— —March 14th, 1937—Sire, Firsglen Larry, 972; Dam, Rosie—Mrs. Helen Lau.
- 1698—Daisy— —Mary 6th, 1937 — Sire, Firsglen Larry, 972; Dam, Dizzy—Arthur C. Franklin, 2131 Royal Oak Ave., Burnaby, B.C.
- 1699—Broomsgrove Gena—581—April 23rd, 1937—Sire, Duke of Stafford, 952; Dam, Peggy—Miss Rosamond Smart, Seven Oaks P.O., Victoria, B.C.
- 1700—Broomsgrove Rosella—583—June 2nd, 1937—Sire, Duke of Stafford, 952; Dam, Minnie—Miss Rosamond Smart.
- 1701—Daisy Belle— —April 22nd, 1937—Sire, Mac's Monarch, 626; Dam, Hanna—Mr. and Mrs. R. C. Hirst, Keswick Ave., R.R. 2, New Westminster.

CATALOGUE AND PROGRAMME

1702—Bunty— — —Sire, Cranley Cedric, 862—F. B. Monteith, North Lonsdale P.O.

CLASS 603—Doe, under 1 year old. 1st, \$7; 2nd, \$5; 3rd, \$4; 4th, \$3.

1703—Toddy of White Mountain— —March 21st, 1938—Sire, Headstrong, 813; Dam, Bidy of White Mountain—Mrs. W. E. White, 120 Holdrom Ave., New Westminster.

1704—Glenburn Wendy— —April 14th, 1938—Sire, Firsglen Larry, 972; Dam, Pennie—Mrs. Helen Lau, 6560 Hastings St. E., Lochdale P.O.

1705—Glenburn Veida— —June, 1938—Sire, Firsglen Larry, 972; Dam, Veronica—Mrs. Helen Lau.

1706—Glenburn Patricia— —March 6th, 1938—Sire, Firsglen Larry, 972; Dam, Orpha—Allan Lau, C/o 6560 Hasting E., Lochdale, P.O. B.C.

1707—Broomsgrove Sunlight—598—March 18th, 1938—Sire, Duke of Stafford, 952—Dam, Flossie—Miss Rosamond Smart, Seven Oaks P.O., Victoria, B.C.

1708—Jill—G.R.D. 592—April 12th, 1938—Sire, Ashley Chief, 869—Dam, Betty Blue, G.R.D. 591—Mr. and Mrs. R. C. Hirst, Keswick Ave., R.R.2, New Westminster

1709—Happy—G.R.D. 590—February 17th, 1938—Sire, Headstrong, 813; Suzanne—Mr. and Mrs. R. C. Hirst.

1710—Gay—G.R.D. 589—February 17th, 1938—Sire, Headstrong, 813—Mr. and Mrs. R. C. Hirst.

1711—Cranley Mandy II— —April 27, 1938—Sire, Cranley Reade, G.R.D. 574—F. B. Monteith, North Lonsdale P.O.

CLASS 604—Doe, Senior Champion, Ribbon.

CLASS 605—Doe, Junior Champion, Ribbon.

CLASS 606—Doe, Grand Champion, Ribbon.

CLASS 607—Herd, Doe, 2 years or over; Doe, 1 year and under 2; Doe, under 1 year. 1st, \$9; 2nd, \$7; 3rd, \$5; 4th, \$3.

1712—Mrs. W. E. White, 120 Holdron Ave., Vancouver, B.C.

1713—Mrs. Helen Lau, 6560 Hasting St. E., Lochdale P.O., B.C.—Herd.

1714—Mrs. Helen Lau—Herd.

1715—Miss Rosemond Smart, Seven Oaks P.O., Victoria, B.C.—1 Grade Saanen Herd.

1716—Mr. and Mrs. R. C. Hirst, Keswick R.R.2, New Westminster

1717—F. B. Monteith, North Lonsdale P.O.

CANADA PACIFIC EXHIBITION

PURE BRED GRADES

CLASS 608—Progeny of Dam, sired by Registered Pure Bred Buck, 2 Does under 3 years, owned by exhibitor, and previously shown in regular classes. 1st, \$10; 2nd, \$8; 3rd, \$6.

- 1718—3 sets progeny of dam—Mac's Monarch Ashley Chief; Dam, Betty Blue, G.R.D. 591—Miss Rosamonde Smart, Seven Oaks P.O., Victoria, B.C.
- 1719—Nelly Bly and Jill—August 11th, 1936—progeny of dam—April 12th, 1938—Sire, Headstrong, 813; Dam, Suzbanne—Mr. and Mrs. R. C. Hirst, Keswick Ave., R.R. 2, New Westminster.
- 1720—Happy and Gay—February 17th, 1938; progeny of dam—February 17th, 1938—Mr. and Mrs. R. C. Hirst.
- 1721—Dam, Holly, 947— F. B. Monteith, North Lonsdale P.O.
- 1722—Miss Rosamond Smart.
- 1723—Miss Rosamond Smart.

CLASS 609—Get of Sire, which must be Registered Pure Bred; 3 does, under 3 years, not necessarily owned by exhibitor, but previously shown in regular classes. 1st, \$10; 2nd, \$8; 3rd, \$6.

- 1724—Mrs. W. E. White, 130 Holdron Ave N., Vancouver, B.C.
- 1725—Mrs. Helen Lau, 6560 Hastings E., Lochdale P.O., B.C.—972.
- 1726—Mrs. Helen Lau—972.
- 1727—Miss Rosamond Smart, Seven Oaks P.O., Victoria, B.C.
- 1728—Mac's Monarch, 626—Mr. and Mrs. R. C. Hirst, Keswick Ave. R.R. 2, New Westminster.
- 1729—Sire, Clevely's Cedric, 970—F. B. Monteith, North Lonsdale.
- 1730—Sire, Cleverly Cedric, 862— F. B. Monteith.
- 1731—Miss Rosamond Smart.
- 1732—Miss Rosamond Smart.

REGISTERED PURE BRED TOGGENBURG

Exhibitors:

| | |
|--------------------------------|-----------------------|
| C. Bull | Vancouver, B.C. |
| Sheila Bull | Vancouver, B.C. |
| Misses W. and K. Burton | Victoria, B.C. |
| Arthur C. Franklin | Burnaby, B.C. |
| J. Luggen | New Westminster, B.C. |
| Mr. and Mrs. R. C. Hirst | New Westminster, B.C. |
| Mrs. Helen Lau | Lochdale P.O., B.C. |
| Alf. S. Waters | Cloverdale, B.C. |

CLASS 610—Doe, 3 year old and over. 1st, \$10; 2nd, \$8; 3rd, \$6; 4th, \$4.

- 1733—Burton's June—909—June 16th, 1929—Sire, Annfred Glendon, 640; Dam, Burton's Tulla, 669—Misses W. and K. Burton, R.R. No. 1, Victoria, B.C.
- 1734—Burton's Jaurine—1049—February 11th, 1932—Sire, El Bar Farnetta Buddy, 946; Dam, Burton's Jewell, 687—Misses W. and K. Burton.

CATALOGUE AND PROGRAMME

1735—Burton's Glee—1009—June 4th, 1931 — Sire, El Bar Faunette Buddy, 946; Dam, Burton's Glee—Miss W. and K. Burton.

CLASS 611—Doe, 3 years old and under 4. 1st, \$10; 2nd, \$8; 3rd, \$6; 4th, \$4.

1736—Burton's Etta Mae—1153—June 23rd, 1935—Sire, Bonnie Prince of Bearwood, 998; Dam, Burton's Josephine, 1070—Misses W. and K. Burton, R.R. No. 1, Victoria, B.C.

1737—Birchwood Berett—1172—February 11th, 1935—Sire, Prince, 904; Dam, Broomhaven Beulah, 730—J. Luggen, 3575 Regent St., New Westminster.

CLASS 612—Doe, 2 year old (including does 1 year old in first lactation). 1st, \$10; 2nd, \$8; 3rd, \$6; 4th, \$4.

1738—Burton's Chloe—1189—February 26th, 1936—Sire, Bonnie Prince of Bearwood, 998; Dam, Burton's Tulla, 669—Misses W. and K. Burotn, R.R. No. 1, Victoria, B.C.

1739—Miller's Mary—1209—March 1st, 1936—Sire, Jesmond Pierre, 1062; Dam, Claudia's Julie, 500—Sheila Bull, 1205 Gamma Ave., Vancouver, B.C.

1740—Mount Douglas Patricia—1270—March 1st, 1936—Sire, Jolly Boy, 1057; Dam, Claudia's Patty, 783—Mr. and Mrs. R. C. Hirst, Keswick Ave., R.R. 2, New Westminster.

CLASS 613—Doe, 1 year old and under 2, not milking. 1st, \$10; 2nd, \$8; 3rd, \$6; 4th, \$4.

1741—Burton's June Coral—1234—February 27th, 1937—Sire, Bonnie Prince of Bearwood, 998; Dam, Burton's June, 909—Misses W. and K. Burton, R.R. No. 1, Victoria, B.C.

1742—Burton's June Terry—1232—Sire, Bonnie Prince of Bearwood, 998; Dam, Burton's June, 909—Miss W. and K. Burton.

1743—Burton's June Shasta—1233—February 27, 1937 — Sire, Bonnie Prince of Bearwood, 998; Dam, Burton's June, 909—Misses W. and K. Burton.

1744—Luggen's Nellie Gray—1245—March 20th, 1937—Sire, Claudina's Turk, 902; Dam, Birchwood Berett, 1172—J. Luggen, 3575 Regent St., New Westminster.

CLASS 614—Doe, under 1 year old. 1st, \$9; 2nd, \$7; 3rd, \$5; 4th, \$4.

1745—Burton's Maple— —March 18th, 1938—Sire, Burton's Roger, 1188; Dam, Burton's June, 909—Misses W. and K. Burton, R.R. No. 1, Victoria, B.C.

1746—Burton's Cherry— —April 24th, 1938—Sire, Burton's Roger, 1188; Dam, Burton's Dorris, 1106—Misses M. and K. Burton.

1747—Phyllis B. M.— —March 11th, 1938—Sire, Birchwood Chief-tain; Dam, Prudence, 1012—Sheila Bull, 205 Gamma Ave., Vancouver, B.C.

CLASS No. 605—Doe, Senior Champion. Ribbon.

CANADA PACIFIC EXHIBITION

CLASS 616—Doe, Junior Champion. Ribbon.

CLASS 617—Doe, Grand Champion. Ribbon.

CLASS 618—Herd, Doe, 2 years or over; Doe, 1 year and under 2, not milking; Doe, under 1 year. 1st, \$11; 2nd, \$9; 3rd, \$7; 4th, \$5.

1748—Misses W. and K. Burton. Herd.

1749—Misses W. and K. Hurton. Herd.

CLASS 619—Doe, 4 years old. 1st, \$8; 2nd, \$6; 3rd, \$4; 4th, \$3.

1750—Panzy— —March 8th, 1934—Sire, Buccaneer, 876; Dam, Panzy S.R.—Mrs. Helen Lau, 6560 Hastings St. E., Lochdale P.O., B.C.

1751—Topsy— —1934—Sire, Buccaneer, 876—Mrs. Helen Lau.

1752—Burton's Rio Rita—461—March 18th, 1930—Sire, Bonnie Prince of Bearwood, 998; Dam, Burton's Faustina, 382—Miss W. and K. Burton, R.R. No. 1, Victoria, B.C.

1753—Burton's Gail—534—March 15th, 1934—Sire, Bonnie Prince of Bearwood, 998; Dam, Burton's Rega, 503—Misses W. and K. Burton.

1754—Mona—Grade—May, 1932—Sire, King Tut, 1926—C. Bull, 205 Gamma Ave., Vancouver B.C.

CLASS 620—Doe, 3 year old. 1st, \$8; 2nd, \$6; 3rd, \$4; 4th, \$3.

1755—Glamour Girl— —May, 1935—Sire, Barman, 1015; Dam, Dizzie, —Mrs. Helen Lau, 6560 Hastings St. E., Rochdale P.O. B.C.

1756—Glenburn Mitzie— —March, 1935—Sire, Brown Haven King Tut, 1026; Dam, Dorie—Mrs. Helen Lau.

1757—Molley— —May 6th, 1935—Sire, Barman, 1015; Dam, Betty—Arthur C. Franklin, 2131 Royal Oak Ave., Burnaby, B.C.

1758—Thelma— —April, 1935—Sire, Prince, 904; Dam, Annie Parr —Alf S. Waiters, North McLellan Rd., Cloverdale, B.C.

1759—Burton's Jaunita—545—April 20th, 1935—Sire, Bonnie Prince of Bearwood, 998; Dam, Burton's Marlene, 476—Misses W. and K. Burton, R.R. No. 1, Victoria, B.C.

1760—Burton's Nola—546—May 31st, 1935—Sire, Bonnie Prince of Bearwood, 998; Dam, Burton's Faustina, 382—Misses W. and K. Burton.

CLASS 621—Doe, 2 year old (including does in first lactation). 1st, \$8; 2nd, \$6; 3rd, \$4; 4th, \$3.

1761—Glenburn Ginger— —March, 1936—Sire, Claudina's Turk, 902; Dam, Dorie—Mrs. Helen Lau, 6560 Hastings St. E., Lochdale P.O., B.C.

1762—Burton's Judy—560—May 12th, 1936 — Sire, Bonnie Prince of Bearwood, 998; Dam, Burton's Cheramise, 573—Misses W. and K. Burton, R.R. No. 1, Victoria, B.C.

CATALOGUE AND PROGRAMME

1763—Burton's Deanna (freshened)—574—February 14th, 1937—Sire, Bonnie Prince of Bearwood, 998; Dam, Burton's Leona—Misses W. and K. Burton.

CLASS 622—Doe, 1 year old, not milking. 1st, \$8; 2nd, \$6; 3rd, \$4; 4th, \$3.

1764—Claudia— —1937—Sire, Birchwood Chieftain, 1186; Dam, Mitzie—Mrs. Helen Lau, 6560 Hastings St. E., Lochdale P.O. B.C.

1765—Burton's Karen—576—February 14th, 1937—Sire, Bonnie Prince of Bearwood, 998; Dam, Burton's Leona, 504—Misses W. and K. Burton, R.R. No. 1, Victoria, B.C.

1766—Betty—Grade—June 4th, 1937—Sire, Birchwood Chieftain, 1186—C. Bull, 205 Gamma Ave., Vancouver, B.C.

CLASS 623—Doe, under 1 year old. 1st, \$7; 2nd, \$5; 3rd, \$4; 4th, 3.

1767—Glenburn All Aglow— —March 6th, 1938—Sire, Birchwood Chieftain, 1186; Dam, Mitzie—Mrs. Helen Lau, 6560 Hastings St. E., Lochdale P.O., B.C.

1769—Betty— —April 10th, 1938—Sire, Birchwood Chieftain, 1186; Dam, Molly—Arthur C. Franklin, 231 Royal Oak Ave., Burnaby, B.C.

1769—Mary— —April 6th, 1938—Sire, Birchwood Chieftain, 1186; Dam, Thelma—Alf. S. Waters, New McLellan Rd., Cloverdale, B.C.

1770—Jane— —April 6th, 1938—Sire, Birchwood Chieftain, 1186; Dam, Thelma—Alf. S. Waters.

1771—Burton's Arbutus—600—February 14th, 1938—Sire, Burton's Roger, 1188; Dam, Burton's Nola—Misses W. and K. Burton, R.R. No. 1, Victoria, B.C.

1772—Burton's Willow—599—June 30th, 1938—Sire, Burton's Roger, 1188; Dam, Burton's Nola, 546—Misses W. and K. Burton.

1773—Blazer—Grade—February 18th, 1938—Sire, Birchwood Chieftain, 1186—C. Bull, 205 Gamma Ave., Vancouver, B.C.

1774—Brunette— —February 15th, 1938—Sire, Birchwood Chieftain, 1186; Dam, Queen—Mr. and Mrs. R. C. Hirst, Keswick Ave. R.R. No. 2, New Westminster.

1775—Naidie— —February 15th, 1938—Sire, Birchwood Chieftain, 1186; Queen.

1776—Brownie— —March 27th, 1938—Sire, Birchwood Chieftain, 1186; Dam, Peggy—Mr. and Mrs. R. C. Hirst.

CLASS 625—Doe, Senior Champion. Ribbon.

CLASS 625—Doe, Junior Champion. Ribbon.

CLASS 626—Doe, Grand Champion. Ribbon.

CANADA PACIFIC EXHIBITION

CLASS 627—Herd, Doe, 2 years or over; Doe, 1 year and under 2; Doe, under 1 year. 1st, \$9; 2nd, \$7; 3rd, \$5; 4th, \$3.

1777—Mrs. Helen Lau, 6560 Hastings St. E., Lochdale P.O. B.C.—Herd.

1778—Misses W. and K. Burton, R.R. No. 1, Victoria, B.C.

1779—Misses W. and K. Burton.

1780—C. Bull, 205 Gamma Ave., Vancouver, B.C.

PURE BRED AND GRADE

CLASS 628—Progeny of Dam, sired by Registered Pure Bred Buck, 2 Does under 3 years, owned by Exhibitor, and previously shown in regular classes. 1st, \$10; 2nd, \$8; 3rd, \$6.

1781—Burton's Maple and Shasta, progeny of Dam—Miss W. and K. Burton, R.R. No. 1, Victoria, B.C.

1782—Burton's Coral and Garry, progeny of Dam—Misses W. and K. Burton.

1783—Burton's Karen and Deanna, progeny of Dam—Misses W. and K. Burton.

1784—Brunette and Naido, progeny of Dam—March 27th, 1938—Dam, Queen—Mr. and Mrs. R. C. Hirst, Keswick Ave., R.R. No. 2, New Westminster.

CLASS 629—Get of Sire, which must be Registered Pure Bred; 3 Does, under 3 years, not necessarily owned by Exhibitor, but shown in regular classes. 1st, \$10; 2nd, \$8; 3rd, \$6.

1785—Three Get of Sire—Misses W. and K. Burton, R.R. No. 1, Victoria, B.C.

1786—C. Bull, 205 Gamma Ave., Vancouver, B.C.

1787—Get of Sire, Brunette Maid of Brownie—March 27th, 1938—Sire, Bichwood Chieftain, 1186—Mr. and Mrs. R. C. Hirst, Keswick Ave., R.R. No. 2, New Westminster.

1788—Misses W. and K. Burton.

1789—Misses W. and K. Burton.

Boys' and Girls' Exhibits, Competitors and Demonstrators

BOYS' AND GIRLS' CLASSES

- CLASS 700—Ayrshire, under 1 year. 1st, \$10; 2nd, \$8; 3rd, \$7; 4th, \$6; 5th, \$4.
- 1790—Edenbank Bachelor 5th—211903—March 9th, 1938—Billie Hay, 1598 Marine Drive S.E.
- 1791—Sunnybrook Fern—April 8th, 1938—Sire, Grandview Man-O-War, 180157; Dam, Otter Lake Fern, 183963—Angus Hay, Jr., 1598 Marine Drive S.E.
- 1792—Narcissus—February 8th, 1938 — Sire, Grandview Specialist, 192612; Dam, Nemone — D. R. Montador, R.R.1, Steveston.
- 1793—Gleneden Silver Lining—211873—February 8th, 1938—Sire, Lesanessock Moss Rose, 117864—Ian D. Paton, Cloverdale, B.C.
- 1794—Paton's Rosemary—January 1st, 1938—Sire, Grandview Royal Blend, 179713; Dam, Paton's Primrose, 158256—Violet M. Paton, Cloverdale, B.C.
- 1795—Lewalta Sweet Blossom—209644—June 15th, 1938—Sire, Edenbank Royal Blood 4th, 174276; Dam, Allan Brae Sweet Rocket, 143678—John R. Lewis, Chilliwack, B.C.
- 1796—Killarney Primrose—February 21st, 1938—Sire, Glen Eden Perkins, 202426; Dam, Island Gem, 136520—Geo. Cutt, Murrayville, B.C.
- 1797—Killarney Daisey—March 19th, 1938—Sire, Glen Eden Perkins, 202426; Dam, Island Joy II., 107070—Margaret Cutt, Murrayville, B.C.
- 1798—Rosebank Rosedale — March 15th, 1938 — Sire, Edenbank Royal Nugget, 163099; Dam, Rosebrook White Rose, 177366—Frances Lidster, Langley Prairie, B.C.
- 1799—Barnston Billy Boy—April 15th, 1938—Sire, Ubysssey Royal Don, 146169; Dam, Barnston Evergreen Maid, 95009 — Leonard Lidster, Langley Prairie, B.C.
- 1800—Rosebank Belle Flower—March 16th, 1938 — Sire, Edenbank Royal Blood 13th, 193782; Dam, Rosebank Belle, 178814—Manus Lidster, Langley Prairie, B.C.
- 1801—Rosebank Bluebell II.—April 30th, 1938—Sire, Edenbank Royal Nugget, 163099; Dam, Rosebrook Bluebell, 198124—Robert Featherstone, Langley Prairie, B.C.
- 1802—Barnston Betsy—March 26th, 1938 — Sire, Ubysssey Royal Don, 146169; Dam, Barnston Primrose, 157442—John A. Robson, Barnston Island, B.C.
- 1803—Barnston Bo-Peep—April 22nd, 1938—Sire, Ubysssey Royal Don, 146169; Dam, Barnston Bonalus Princess 4th, 118969—Ronald A. Robson, Barnston Island, B.C.
- 1804—Lewalta Royal Beauty—209645—January 8th, 1938—Sire, Edenbank Royal Blood, 174276; Dam, Allan Brae Brown Belt, 153679—Garth Kerr, Rosedale, B.C.

CANADA PACIFIC EXHIBITION

- 1805—Molly—April 25th, 1938 — Sire, Grandview Ranger, 205740; Dam, Jean, Grade—Tommy Farquhar, Langley Prairie.
- 1806—Lucky Lass—Grade—February 23rd, 1938—Sire, Ubysey Prince Gracious, 126591; Dam, Clovercrest Bonnie, 158953—Ralph Main, Cloverdale, B.C.
- 1807—Sandra—Grade—April 1st, 1938—Sire, Penhurst Prince Victor, 138864; Dam, Mary, Grade—Ronald Tarves, Cloverdale, B.C.
- 1808—Daisy—Grade—March 15th, 1938—Sire, Penhurst Prince Victor, 138864; Dam, Molly, Grade—Jack Tarves, Cloverdale, B.C.
- 1809—Willowburn Regina 2nd—210336—January 5th, 1938—Sire, Fintry Moonbeam, 178096; Dam, Willowburn Regina, 186317—Fred H. Bryant, Chilliwack, B.C.
- 1810—Glenhill Dorothy—208789—Harry Bryant, Chilliwack, B.C.
- 1811—Willowburn Winonah—198844—January 21st, 1937—Sire, Fintry Moonbeam, 178096; Dam, Winonah, 141206—Leslie J. Bryant, Chilliwack, B.C.
- CLASS 701—Ayrshire, over 1 year. 1st, \$8; 2nd, \$7; 3rd, \$6; 4th, \$4.**
- 1812—Willowburn Winonah—198844—January 21st, 1937—Sire, Fintry Moonbeam, 178096; Dam, Winonah, 141206—Leslie J. Bryant, Chilliwack, B.C.
- 1813—Edenbank Monarch 3rd—207412—August 8th, 1937—Sire, Fintry Monarch, 132045; Dam, Edenbank Creammy Snowball, 141279—John A. Robson, Barnston Island, B.C.
- 1814—Sheilah—Grade—January, 1937—Geo. Cutt, Murrayville, B.C.
- CLASS 702—Guernsey, under 1 year. 1st, \$10; 2nd, \$8; 3rd, \$7; 4th, \$6; 5th, \$4.**
- 1815—Percy Olley. 1816—Percy Olley.
- CLASS 703—Guernsey, over 1 year. 1st, \$8; 2nd, \$7; 3rd, \$6; 4th, \$4.**
- 1817—Percy Olley. 1818—Percy Olley.
- CLASS 704—Holstein, under 1 year. 1st, \$10; 2nd, \$8; 3rd, \$7; 4th, \$6; 5th, \$4.**
- 1819—Colony Clothilde Sir Romeo—122489—October 30th, 1937—Sire, Sir Romeo Mildred Colantha 6th, 70275; Dam, Colony Clothilde Koba Heilo, 236758—G. Davies, R.R. 1, Milner, B.C.
- 1820—Meadowvale Helen Gracie—384980—December 5th, 1937—Sire, George Wayne Mechthilde, 106604; Dam, Meadowvale Hilda Gracie, 235924—H. Davies, R.R. 1, Milner, B.C.
- 1821—Paulholm Pride May Rose—382368—October 28th, 1937 — Sire, Paulhalm Inka Pride, 105708; Dam, Paulholm Rosaline May, 312323—Eldon Porter, R.R. 1, Milner, B.C.
- 1822—Rosie Pietje Francy—February 17th, 1938—Sire, Sir Pat Francy, 102790; Dam, Pietje Korkobia, 274080 — Donald Smith, R.R. 1, Milner, B.C.
- 1823—Butterfat Wier Perfection—February 5th, 1938—Sire, Colony Flood Perfection 2nd, 113107; Dam, Thorndale Maisie Butterfat, 338236—Douglas Campbell, R.R. 1, Milner, B.C.

CATALOGUE AND PROGRAMME

- 1824—Sire, Colony Morag Sir Heilo, 101101; Dam, Jean Wayne Abbe-
kerk, 161949—Frank Campbell, R.R. 1, Milner, B.C.
- 1825—Allan Mufford, R.R. 1, Milner, B. C.
- 1826—Jessie Cornucopia Morag—370639—August 17th, 1937—Sire, Col-
ony Morag Sir Heilo, 101101; Dam, Jessie Cornucopia Fobes,
253155—Delbert Worrel, R.R. 1, Milner, B.C.
- 1827—Belmont Alex Segis Matador—Sire, Carnation Segis Matador,
109696; Dam, Alexa Olga, 132531 — William Berry, Langley
Prairie, B.C.
- 1828—Belmont Ruth Inka Great — Sire, Carnation Segis Matador,
109696; Dam, Belmont Princess Mechthilde, 307056 — Gordon
Berry, Langley Prairie, B.C.
- 1829—Belmont Butterfly Inka Great—Sire, Carnation Segis Matador,
109696; Dam, Belmont Wimple Inka Best, 323393 — Richard
Berry, Langley Prairie, B.C.
- 1830—Belmont Flossie Inka Best—Sire, Paulholm Inka Best, 101758;
Dam, Belmont Anchor Colantha, 242385—Terence Carr, Langley
Prairie, B.C.
- 1831—Koba Posch Inka Lad—.....—February 10th, 1938 — Sire,
Paulholm Inka Lad, 101760; Dam, Fobe's Koba Posch Princess,
260509—Gilbert J. Blair, Steveston, B.C.
- 1832—Echo La Vata Inka Lad—123832—December 16th, 1937 — Sire,
Paulholm Inka Lad, 101760; Dam, Steveston La Vata Echo,
269982—Hugh McNair, Steveston, B.C.
- 1833—Lucina Etta Rattler—386099—October 1st, 1937—Sire, Sir Romeo
Craig-a-Lee Rattler, 103859; Dam, Canary Etta Korndyke, 238194
—Jack Savage, Eburne, B.C.
- 1834—Etta Canary Rattler—386102—October 10th, 1937 — Sire, Sir
Romeo Craig-a-Lee Rattler, 103859; Dam, Etta Pietje Canary,
186255—John May, Eburne, B.C.
- 1835—Effie Posch Koba—386101—November 11th, 1937 — Sire, Sir
Romeo Craig-a-Lee Rattler, 103859; Dam, Lucina Koba McKin-
ley, 156729—Norman May, Eburne, B.C.
- 1836—Audrey McKinley La Vata—382814—September 17th, 1937—Sire,
Steveston Ormsby Carroll La Vata, 105940; Dam, Pauline Mc-
Kinley Buttergirl, 276714—Boyd Gilmore, Eburne, B.C.
- 1837—Fraser Countess—375064—September 20th, 1937 — Sire, Colony
Grebegga Sir Romeo, 103453; Dam, Fraser Countess Beauty,
320544—Duncan May, Eburne, B.C.
- 1838—Sylvia Westport Rattler—386104—October 30th, 1937—Sire, Sir
Romeo Craig-a-Lee, 103859; Dam, Fraser Sylvia Pietje Rattler,
204153—John McDonald, Eburne, B.C.
- 1839—Evelyn Posch Rattler—386103—December 2nd—Sire, Sir Romeo
Graig-a-Lee, 103859; Dam, Evelyn Posch La Vata, 297315—Nel-
son Lougheed, Eburne, B.C.
- 1840—Georgie Mechthilde—383321—November 20th, 1937—Sire, Colony
Georgie Sir Heilo, 106831; Dam, Cloverdale Canary Mechthilde,
144523—Betty McNair, Steveston, B.C.
- 1841—Pansy Romeo Banostine—383938—February 20th, 1938 — Sire,
Steveston De Kol Romeo, 105941; Dam, Thelma Pietje Bano-
stine, 111432—Sharon Bridge, Steveston, B.C.
- 1842—Nancy Inka La Vata—383937—October 18th, 1937—Sire, Paulholm
Inka Lad, 101760; Dam, Anna Ormsby La Vata, 330442 — Robert
Bridge, Steveston, B.C.

CANADA PACIFIC EXHIBITION

CLASS 705—Holstein, over 1 year. 1st, \$8; 2nd, \$7; 3rd, \$6; 4th, \$4.

- 1843—Meadowvale Nellie Gracie—361905—August 21st, 1936 — Sire, George Wayne Mechthilde, 106604; Dam, Meadowvale Hilda Gracie, 235924—G. Davis, R.R. 1, Milner, B.C.
- 1844—Belmont Cleopatra Inka Best—353936—August 16th, 1936—Sire, Paulholm Inka Best, 101759; Dam, Belmont Cleopatra Mechthilde, 292563—Eldon Porter, R.R. 1, Milner, B.C.
- 1845—Belle Wayne Heilo—363206—September 10th, 1936 — Sire, Sir Colony Morag Sir Heila, 101101; Dam, Lilly Wayne Banostine, 249175—Frank Campbell, R.R. 1, Milner, B.C.
- 1846—Belmont Abdicate Inka Best—356144—December 10th, 1936 — Sire, Paulholm Inka Best, 101758; Dam, Belmont Rosina Mechthilde, 282566—Terence Carr, Langley Prairie, B.C.
- 1847—Steveston Nora Ormsby Romeo—362819—January 21st, 1937 — Sire, Steveston Dekol Romeo, 105941; Dam, Steveston Nora Ormsby, 184640—Gilbert J. Blair, Steveston, B.C.
- 1848—Georgia Posch McKinley—362203—February 21st, 1932 — Sire, Colony Georgia Sir Heilo, 106831; Dam, Ona Posch McKinley, 236853—Norman May, Eburne, B.C.
- 1849—Thelma Inka La Vata—362542—December 20th, 1936 — Sire, Paulhom Inka Lad, 101760; Dam, Steveston Nora La Vata, 217955—Boyd Gilmore, Eburne, B.C.
- 1850—Georgie Buttercup—362202—February 23rd, 1937—Sire, Colony Georgia Sir Heilo, 106831; Dam, Buttercup Ormsby Champion, 1184764—Duncan May, Eburne, B.C.
- 1851—Molly Craig-a-Lee Sylvia—362799—March 21st—Sire, Sir Romeo Craig-a-Lee, 108859; Dam, Posch La Vata Sylvia, 274162—Nelson Loughheed, Eburne, B.C.
- 1852—Priscilla Dekol La Vata—350227—December 6th, 1936 — Sire, Steveston De Kol Romeo, 405941; Dam, Steveston Lenora Ormsby La Vata, 217961—Robert Bridge, Steveston, B.C.
- 1853—Georgie Fairchild Posch—362204—February 10th, 1937 — Sire, Colony Georgie Sir Heilo, 106831; Dam, Ona Fairchild Posch, 132391—Jas. E. Dayton, Eburne, B.C.

CLASS 706—Jersey, under 1 year. 1st, \$10; 2nd, \$8; 3rd, \$7; 4th, \$6; 5th, \$4.

- 1854—Westleigh Rose Flossie—79122 —Sire, Dunvegan Chief, 68562; Dam, Dunvegan Ann Flossie, 88200—M. Squirchuck.
- 1855—Rosecreek Poinsetta—.....—Sire, Dunvegan Chief, 68562; Dam, Princess Bonnie Iris, 87569—Audrey Ravenbergen.
- 1856—Dunvegan Victoria—.....—Sire, Forward; Dam, Signalman's Pearl—Jean Maguire.
- 1857—Greenbank Royalist Victoria—101057 —Sire, Westa's Royalist, 76215; Dam, Greenbank Pilot's Dora, 83341—June Hagelstein.
- 1858—Greenbank Royalist's Twinkle—101056—Sire, Vesta's Royalist, 76215; Dam, Greenbank Pilot's Ruth, 83342—Barbara Lyons.
- 1859—Mayfield Standard's Rosalie—.....—Sire, Jessoma Wonderful Standard, 77889; Dam, Mayfield Patricia, 59105 — Ralph Barichello.

CATALOGUE AND PROGRAMME

CLASS 717—Goats—Doe, 2 years old or over. 1st, \$5; 2nd, \$4; 3rd, \$3; 4th, \$3.

- 1928—Biddy of White Mountain—Grade—February 15th, 1935—Sire, John Bull, 756; Dam, Patsy—Douglas White, 120 Holden Ave., Vancouver, B.C.
- 1929—Firsglin Gwen—Grade—February 28th, 1936 — Sire, Clevelg's Masterman, 925; Dam, Firsglin Veronica — Betty White, 120 Holden Ave., Vancouver, B.C.
- 1930—Braehead Mary—.....—June 18th, 1932—Sire, Shirley Marcus, 350; Dam, Topsy—Thos. W. Clark, 833 Cumberland St., New Westminster, B.C.
- 1931—Miller's Mary—1209—March 1st, 1936 — Sire, Jesmond Pierre, 1062; Dam, Claudia's Julie, 500—Sheila Bull, 205 Gamma Ave., Vancouver, B.C.
- 1932—Broomsgrove Sunshine — 561 — May 6th, 1936 — Sire, Clevely's Masterman, 925; Dam, Flossie, 538—Smart, Seven Oaks, Victoria.

CLASS 718—Goats—Doe, under 1 year. 1st, \$5; 2nd, \$4; 3rd, \$3; 4th, \$3.

- 1933—Budge of White Mountains—March 21st, 1938—Sire, Headstrong, 813; Dam, Biddy of White Mountain—Douglas White, 120 Holdom Ave., Vancouver, B.C.
- 1934—Happy—Grade—May 7th, 1938—Sire, Duff of White Mountain; Dam, Firsglin Virginia—Betty White, 120 Holdom Ave., Vancouver, B.C.
- 1935—Snooky—.....—April 12th, 1938—Sire, Duff of White Mountain—Sybe Van Der Werff, 113 Holdom Ave., Vancouver, B.C.
- 1936—Fanny—.....—March 9th, 1938 — Sire, Braehead Boy, 435; Dam, Molly—Thos. W. Clark, 833 Cumberland St., N. West., B.C.
- 1937—Phyllis B. M.—1287—March 11th, 1938—Sire, Birchwood Chieftain, 1186; Dam, Prudence, 1012—Sheila Bull, 205 Gamma Ave., Vancouver, B.C.
- 1938—Snowwhite—.....—March 24th, 1938—Sire, Ashley Chief, 869; Dam, Peggy—Thos. S. Sharpe, 8076 Heather St., Vancouver, B.C.
- 1939—Broomsgrove Delight—1030—February 12th, 1938—Sire, Duke of Stafford, 952; Dam, Dawn, 690—Smart, Seven Oaks, Victoria.

CLASS 719—Where three or more calf clubs exhibit four or more calves, each as an inter-club competition, calves from each club to be judged as a unit. This competition to be in sections according to breed. Thus there must be at least three Jersey Clubs or three Holstein Clubs, etc., to qualify for this competition. 1st, \$10; 2nd, \$8; 3rd, \$5.

1740—Chilliwack Ayrshire.
1741—Langley Ayrshire.

1742—Surrey Ayrshire.

CLASS 720—Inter-Club Competition—Swine Clubs—Where three or more swine clubs exhibit four or more pairs of pigs each as an inter-club competition. 1st, \$5; 2nd, \$3; 3rd, \$2.

CANADA PACIFIC EXHIBITION

CLYDESDALE ASSOCIATION SPECIAL—For the best Clydesdale foal shown by a boy or girl, 18 years or under. The foal must have been cared for by exhibitor for at least two months and must be the property of the exhibitor or his or her parents. 1st, \$6; 2nd, \$4; 3rd, \$3; 4th, \$2.

1743—John P. Hunt.

CLASS 721—Team Stock Judging—Open to teams of three boys or girls, 20 years of age or under, who have received adequate instructions and from districts within the Province of British Columbia. For team with highest points, B. C. Stock Breeders' Challenge Trophy and Gold Medals to each member; team scoring second highest, silver medals to each member; team scoring third highest, bronze medal.

1744—Abbotsford Team.

1745—Chilliwack Team.

1746—Sardis Team.

1747—Langley Team.

1748—Milner Team.

1749—Richmond Team.

1750—Agassiz Team.

1751—Chilliwack Ayrshire Club Team.

CLASS 722—Junior Individual Judging—Open to boys and girls, 20 years of age and under. For highest score in each of the following sections a prize of \$5: Dairy Cattle; Swine; Sheep; Horses; Beef Cattle. 1st, \$10; 2nd, \$9; 3rd, \$8; 4th, \$7; 5th, \$6; 6th, \$5; 7th, \$4; 8th, \$3; 9th, \$2; 10th, \$1.

CLASS 723—Senior Individual Judging—Open to young people, 21 to 25 years, inclusive. 1st, \$10; 2nd, \$8; 3rd, \$6; 4th, \$4; 5th, \$2.

CLASS 724—Showmanship Contest—Dairy Breeds. Junior Section, 10 to 13 years, inclusive. 1st, \$6; 2nd, \$5; 3rd, \$4; 4th, \$3; 5th, \$2; 6th, \$1.

CLASS 725—Showmanship Contest—Dairy Breeds. Intermediate, 14 to 16 years, inclusive. 1st, \$6; 2nd, \$5; 3rd, \$4; 4th, \$3; 5th, \$2; 6th, \$1.

CLASS 726—Showmanship Contest—Dairy Breeds. Senior Section, 17 to 20 years, inclusive. 1st, \$6; 2nd, \$5; 3rd, \$4; 4th, \$3; 5th, \$2; 6th, \$1.

CATALOGUE AND PROGRAMME

- 1860—Mayfield Standard's Cid— — —Sire, Jessoma Wonderful Standard, 77889; Dam, Arizona's Oxford Le Gloria, 74283—Ray Barichello.
- 1861—Volunteer May Sylvia—.....—Sire, Mayfied Rosewood Volunteer, 83474; Dam, Oxford Betty May, 87728—Norman McLellan.
- 1862—Volunteer's Lassies' Edna—.....—Sire, Mayfield Rosewood Volunteer, 83474; Dam, Joy's Lassie, 87737—Donald McLellan.
- 1863—Valiant Coronation—100289—December 2nd, 1937 — Sire, Silver Creek Julia's Aim, 78176; Dam, La Santa's Oxford Coronation, 48160—Katherine Evans, Eburne, B.C.

CLASS 707—Jersey, over 1 year. 1st, \$8; 2nd, \$7; 3rd, \$6; 4th, \$4.

- 1864—Percy Olley, Chilliwack, B.C.
- 1865—December 1st, 1936—Sire, Mademosielle Oxford Sultan, 64270; Dam, Oxford's Lady Bowlina, 64266—Claire Evans, Eburne, B.C.
- 1866—Coronation Standard Pride—94767—August 8th, 1936—Sire, Coronation's Oxford, 74280; Dam, Oxford Standard Pride, 80643—Katherine Evans, Eburne, B.C.
- 1867—Greenbank Royalist's Bonnie—94569—January 29th, 1937—Sire, Vesta's Royalist, 76215; Dam, Greenbank Pilot's Jean, 83344—Ralph Barichello.
- 1868—Greenbank Royalist's Blondie—54570—February 26th, 1937—Sire, Vesta's Royalist, 76215; Dam, Greenbank Eminent Radio Ruth, 40430—Ray Barichello.
- 1869—Fawndale Sporting Princess—94561—March 10th, 1937 — Sire, Norval Sporting Owl, 76442; Dam, Fawndale Silver Princess, 87002—Lorne Morris.
- 1870—Mayfield Princess Myrtle—93284—January 14th, 1937—Sire, Jessoma Wonderful Aim, 77528; Dam, Mayfield Cowslip's Coronation, 76400—Barbara Lyons.
- 1871—Rosecreek Henrietta—94154—April 13th, 1937 — Sire, Mayfield Nobly's Volunteer, 84544; Dam, Lady Homewood Jubilee, 87572—June Hagelstein.

CLASS 708—Shorthorn, under 1 year. 1st, \$8; 2nd, \$7; 3rd, \$6; 4th, \$4.

- | | |
|-----------------------|-----------------------|
| 1872—Olive Turner. | 1875—Jimmy Turner. |
| 1873—Kathleen Turner. | 1876—Rosamund Turner. |
| 1874—Willie Turner. | |

CLASS 709—Hereford, under 1 year. 1st, \$8; 2nd, \$7; 3rd, \$6; 4th, \$4.

- 1877—Molly Clerke.

CLASS 710—Yorkshire Sow, 4-10 months. 1st, \$5; 2nd, \$4; 3rd, \$3; 4th, \$3.

- | | |
|---|-------------------|
| 1878—Roy Annis. | 1880—Percy Olley. |
| 1879—Ted Salter. | |
| 1881—Sire, McCulgan's 13P, 188117—Chas. Freeman, Milner, B.C. | |
| 1882—Sire, McClugan's 13P, 188117—Bill Freeman, Milner, B.C. | |

CANADA PACIFIC EXHIBITION

- 1883—Sire, McClugan's 13P, 188117; Dam, Hamewith Content, 166993—
Fenn Williams, Milner, B.C.
1884—John Robinson. 1886—Bobby Nelson.
1885—Tommy Klinkhamer.

CLASS 711—Berkshire Sow, 4-10 months. 1st, \$5; 2nd, \$4; 3rd, \$3; 4th, \$3.

- 1887—Shannon Princess—79013—January 17th, 1938 — Sire, Willow Lodge Baron, 78079; Dam, Lakeside Glorious, 78403—Lawrence Shannon, Cloverdale, B.C.
1888—Tommy Klinkhamer, Ladner, B. C.

CLASS 712—Tamworth Sow, 4-10 months. 1st, \$5; 2nd, \$4; 3rd, \$3; 4th, \$3.

- 1889—Percy Olley.

CLASS 713—Bacon Hog, 180-230 lbs. 1st, \$6; 2nd, \$5; 3rd, \$4; 4th, \$3; 5th, \$3.

- | | |
|---------------------|------------------------|
| 1890—Doris Noble. | 1896—Fenn Williams. |
| 1891—Roy Noble. | 1897—John Robinson. |
| 1892—Roy Annis. | 1898—Frank Harrison. |
| 1893—Percy Olley. | 1899—Bobby Nelson. |
| 1894—Chas. Freeman. | 1900—Tommy Klinkhamer. |
| 1895—Bill Freeman. | |

CLASS 714—Butcher Hog, 160-240 lbs. 1st, \$5; 2nd, \$4; 3rd, \$3; 4th, \$3.

- | | |
|------------------------------|----------------------------------|
| 1901—Doris Noble. | 1906—Percy Olley. |
| 1902—Roy Noble. | 1907—Chas. Freeman. |
| 1903—W. S. Annis. | 1908—Bill Freeman. |
| 1904—Fred Salter. | 1909—Frank Harrison. |
| 1905—Lawrence T. F. Shannon. | 1910—Tommy Klinkhamer. |
| | 1910a—Trevor Schubert, Armstrong |

CLASS 715—Ewe or Wether Lamb, born 1938. 1st, \$5; 2nd, \$4; 3rd, \$3; 4th, \$3.

- | | |
|---------------------|-----------------------------------|
| 1911—Doris Noble. | 1916—Hugh G. Hunt. |
| 1912—Roy Noble. | 1917—Geraldine Blair. |
| 1913—Olive Turner. | 1918—Gilbert J. Blair. |
| 1914—Willie Turner. | 1919—Lawrence T. F. Shannon. |
| 1915—Jimmie Turner. | 1920—B. C. Sibbald. |
| | 1920a—Trevor Schubert, Armstrong. |

CLASS 716—Ewe, 1 year old or over. 1st, \$5; 2nd, \$4; 3rd, \$3; 4th, \$3.

- | | |
|-----------------------|------------------------|
| 1921—Doris Noble. | 1924—Olive Turner. |
| 1922—Roy Noble. | 1925—Rosamund Turner. |
| 1923—Kathleen Turner. | 1927—Lawrence Shannon. |
| | 1927a—B. C. Sibbald. |

CATALOGUE AND PROGRAMME

CLASS 727—Showmanship Contest.—Beef and Dual Purpose Breed.
1st, \$6; 2nd, \$5; 3rd, \$4; 4th, \$3; 5th, \$2; 6th, \$1.

CLASS 728—Rope Halter Making Contest.—Junior Section. Open to any boy or girl resident in British Columbia, aged 14 years or under. 1st, \$3; 2nd, \$2; 3rd, \$1.

CLASS 728—Rope Halter Making Contest.—Senior Section. Open to any boy or girl resident in British Columbia, aged 15 to 20 years, inclusive. 1st, \$3; 2nd, \$2; 3rd, \$1.

HORSE RACING

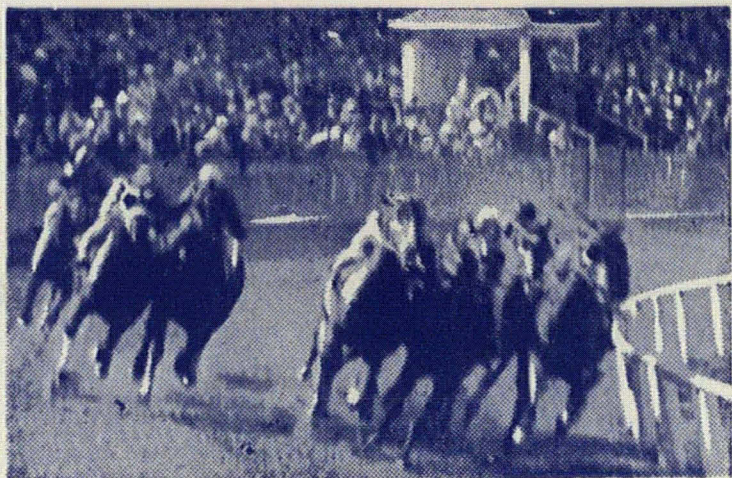

Seven Races Daily Rain or Shine

Every day, rain or shine, you will thrill to the thundering hoofs of thoroughbreds pounding down the home stretch as you watch the matchless Sport of Kings during the seven days of the Canada Pacific Exhibition. The gay silks of jockeys . . . horses bunched at the rail . . . tense excitement . . . the cheering crowd, make an unforgettable spectacle. And this will be a daily event for your greater entertainment . . . the cream of North Pacific horseflesh contending for supremacy.

HASTINGS PARK